
Transcriptions by
www.dotTrombone.com
Rachel Lydia Rand

A BEAUTIFUL FRIENDSHIP — CARL FONTANA

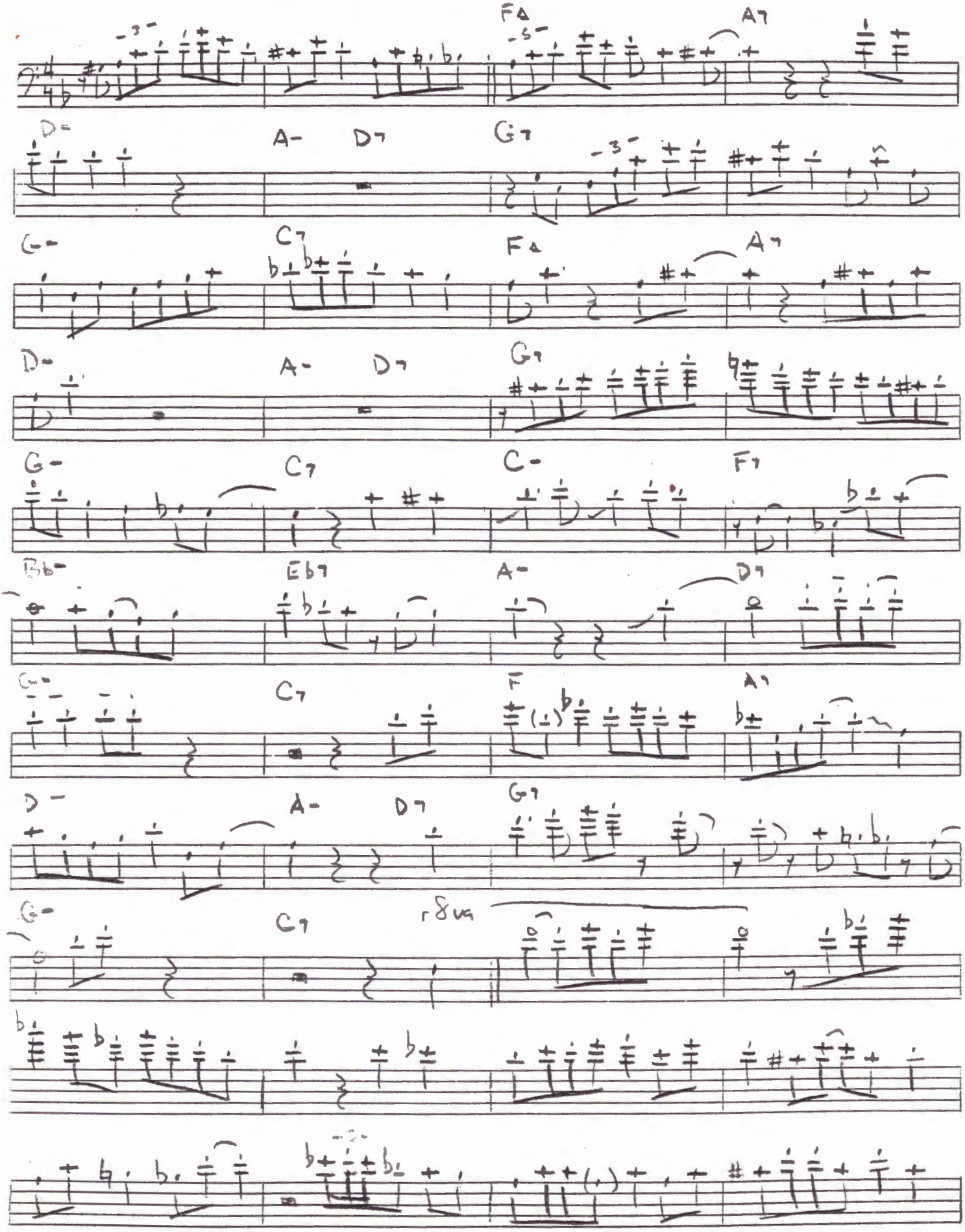

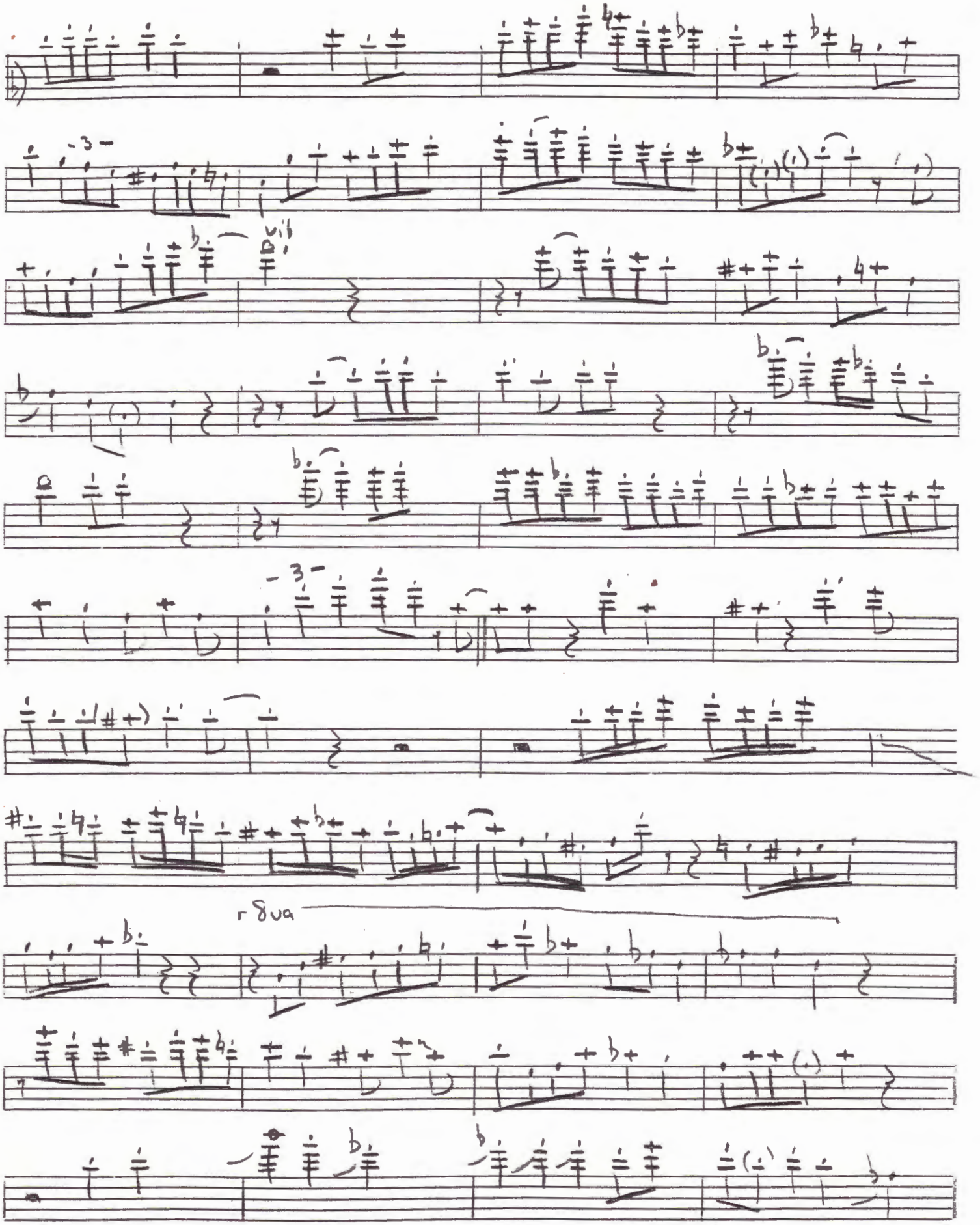
-3-
vib
-3-
8va

A BEAUTIFUL FRIENDSHIP -CARL FONTANA

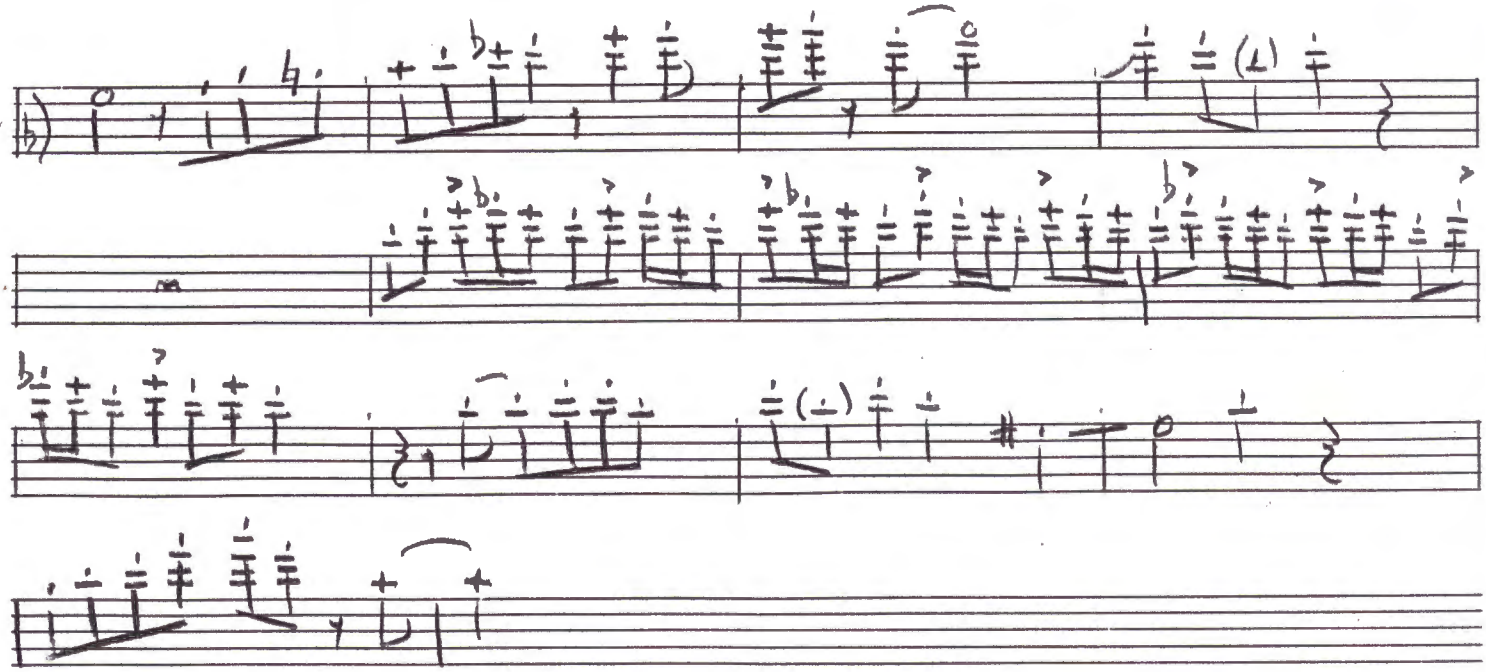

Wynton - Black Coor

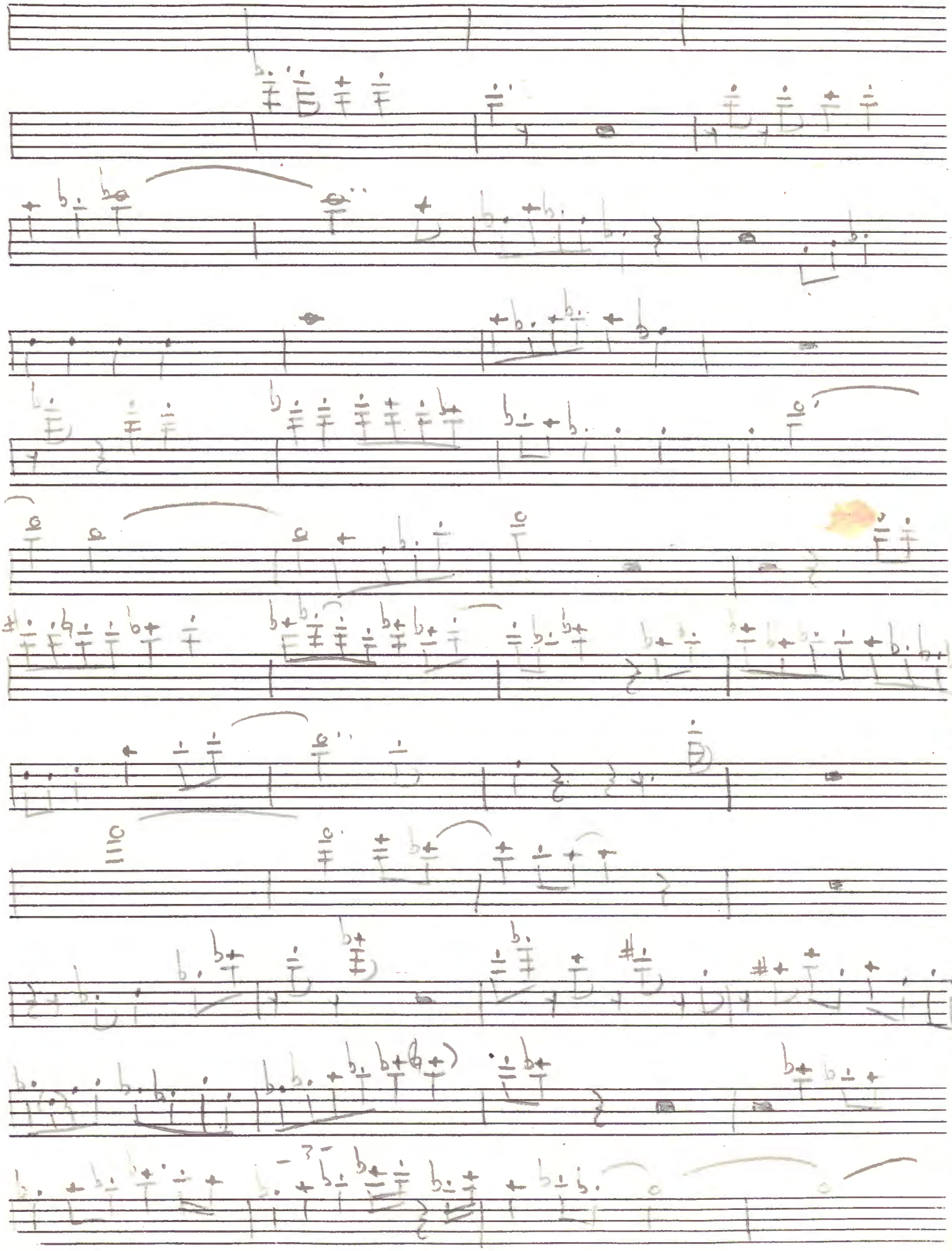

Black Coders Pg 3

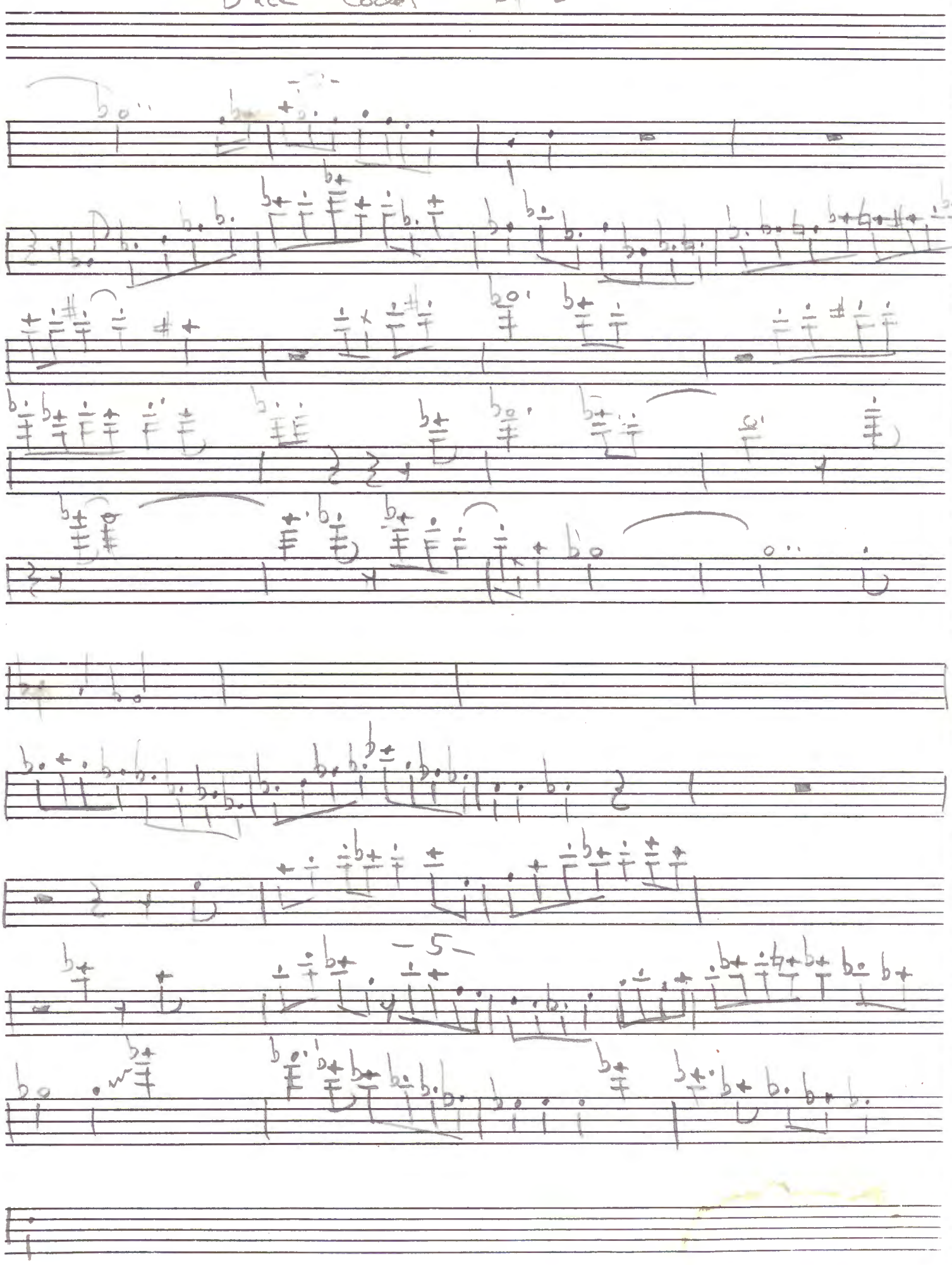

PHRYZZINIAN MAN

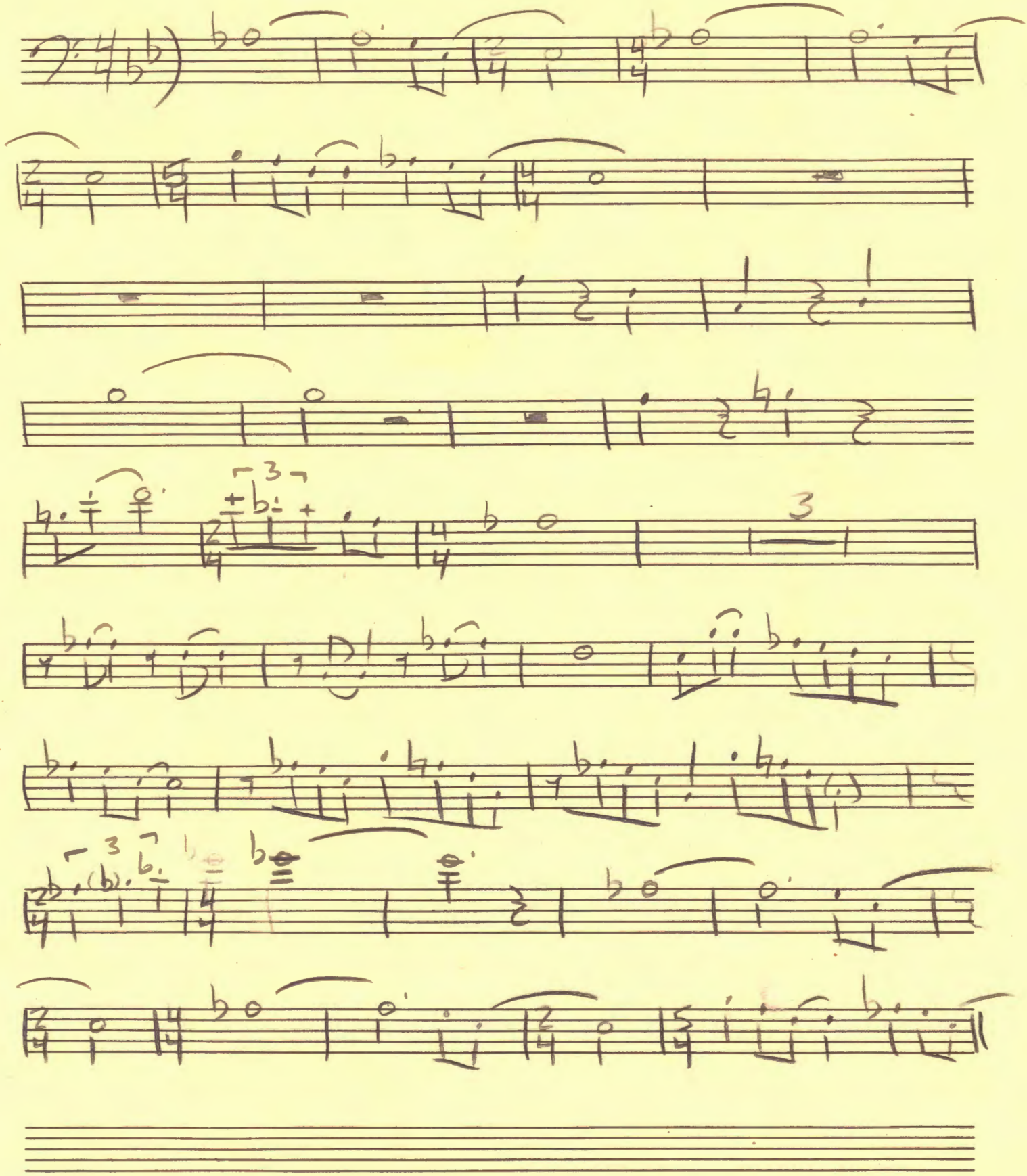

Cappin' the Bop

JJ

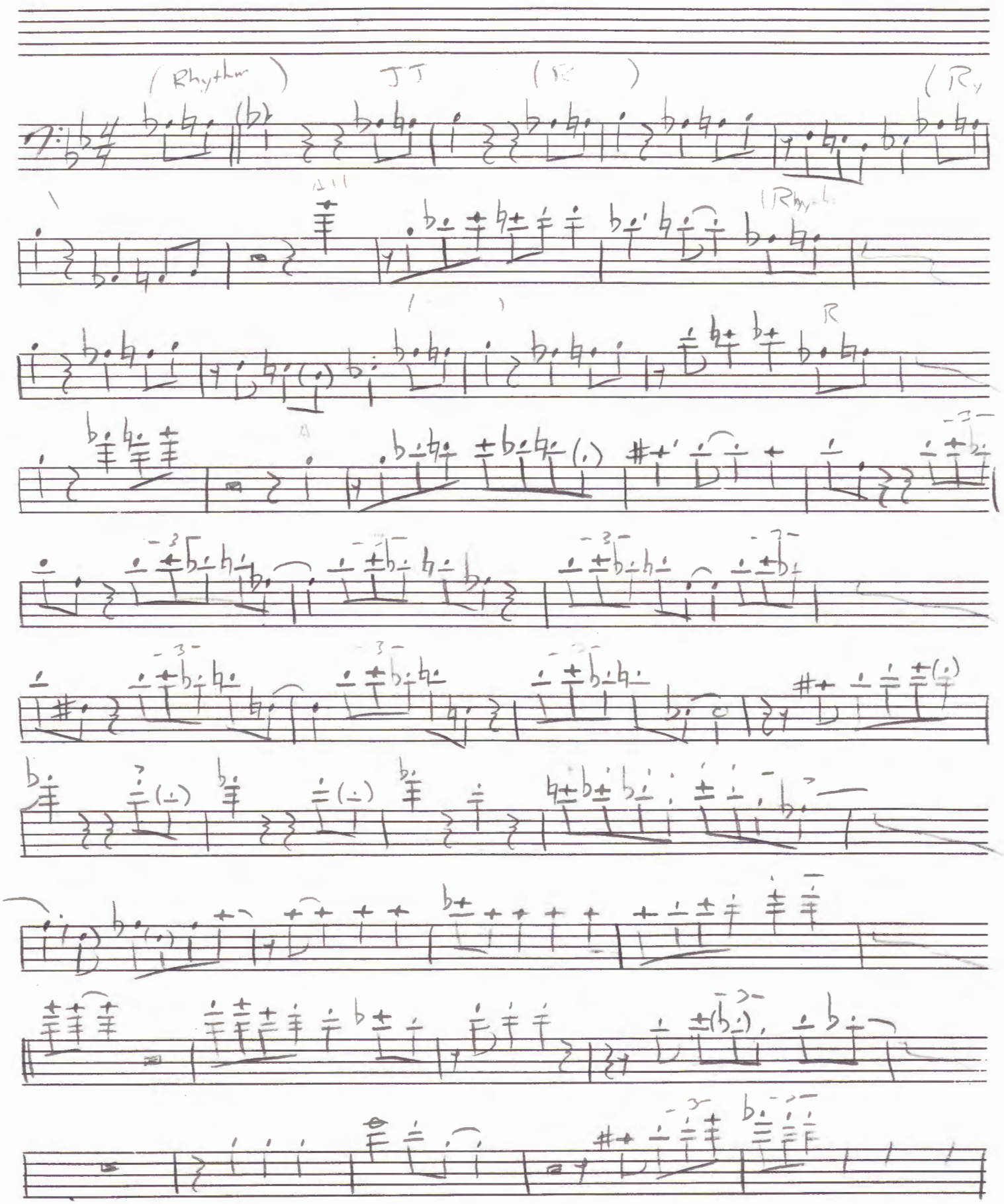

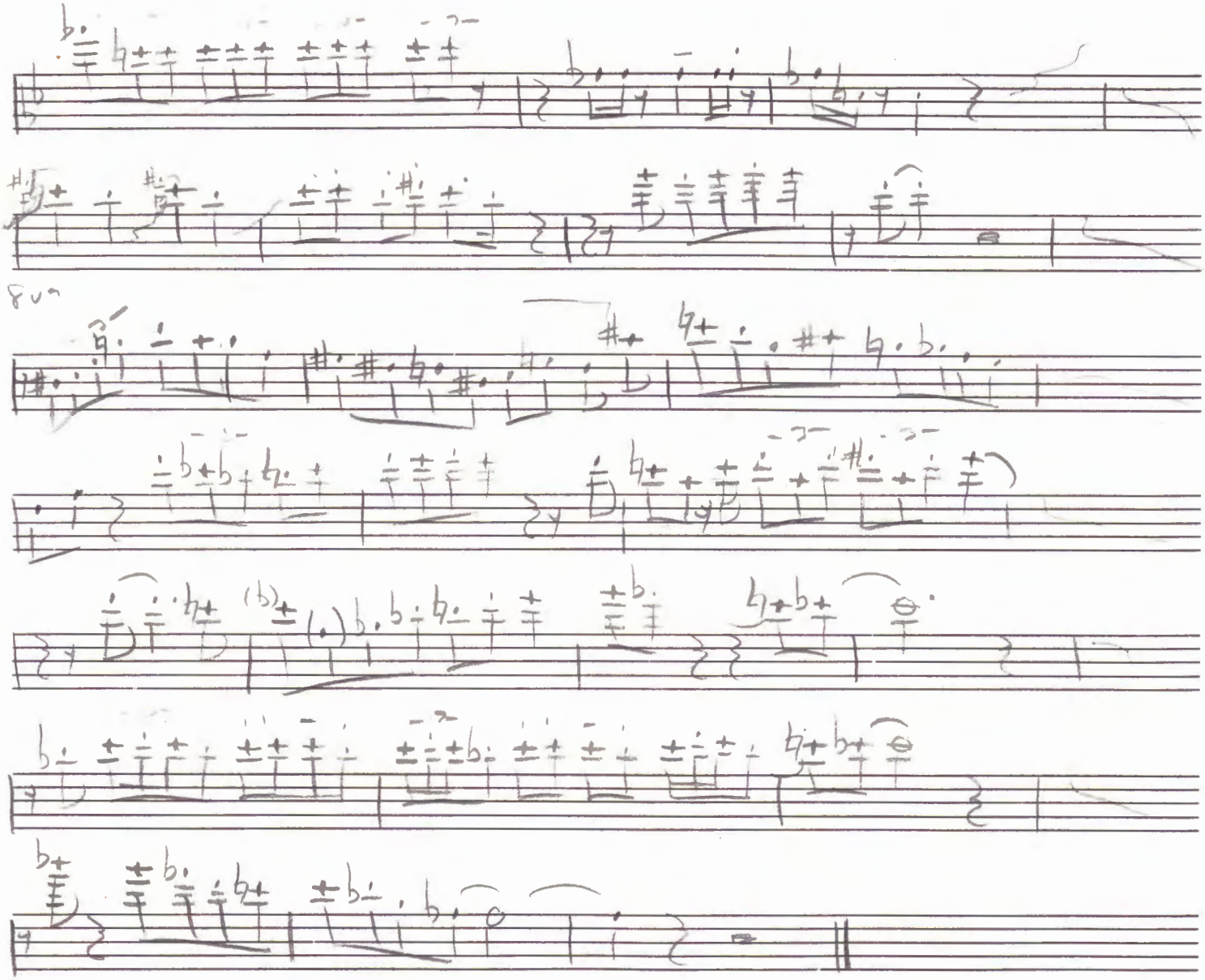

JJ Cooper 1, bop 92

JJ – JUST FRIENDS

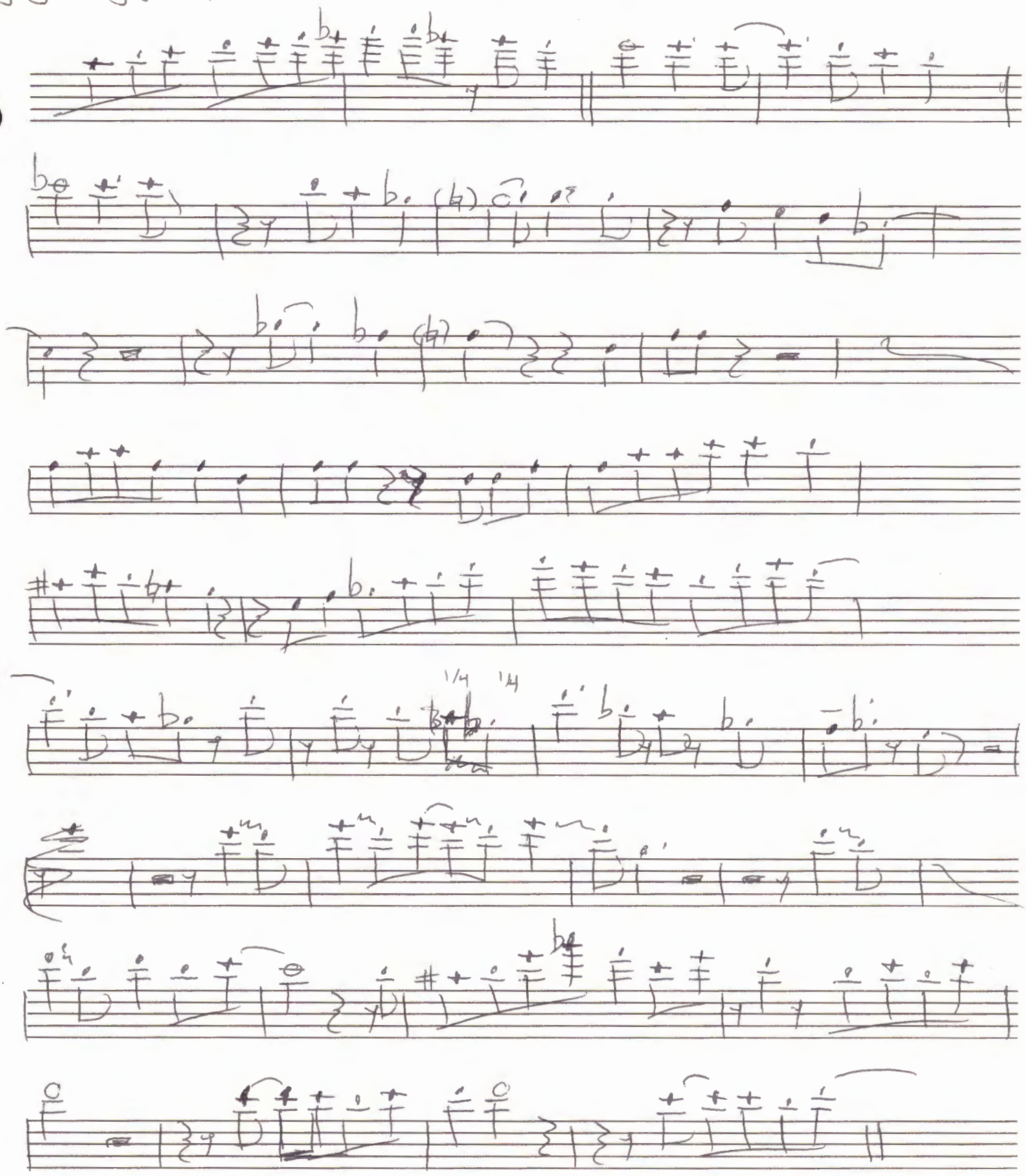

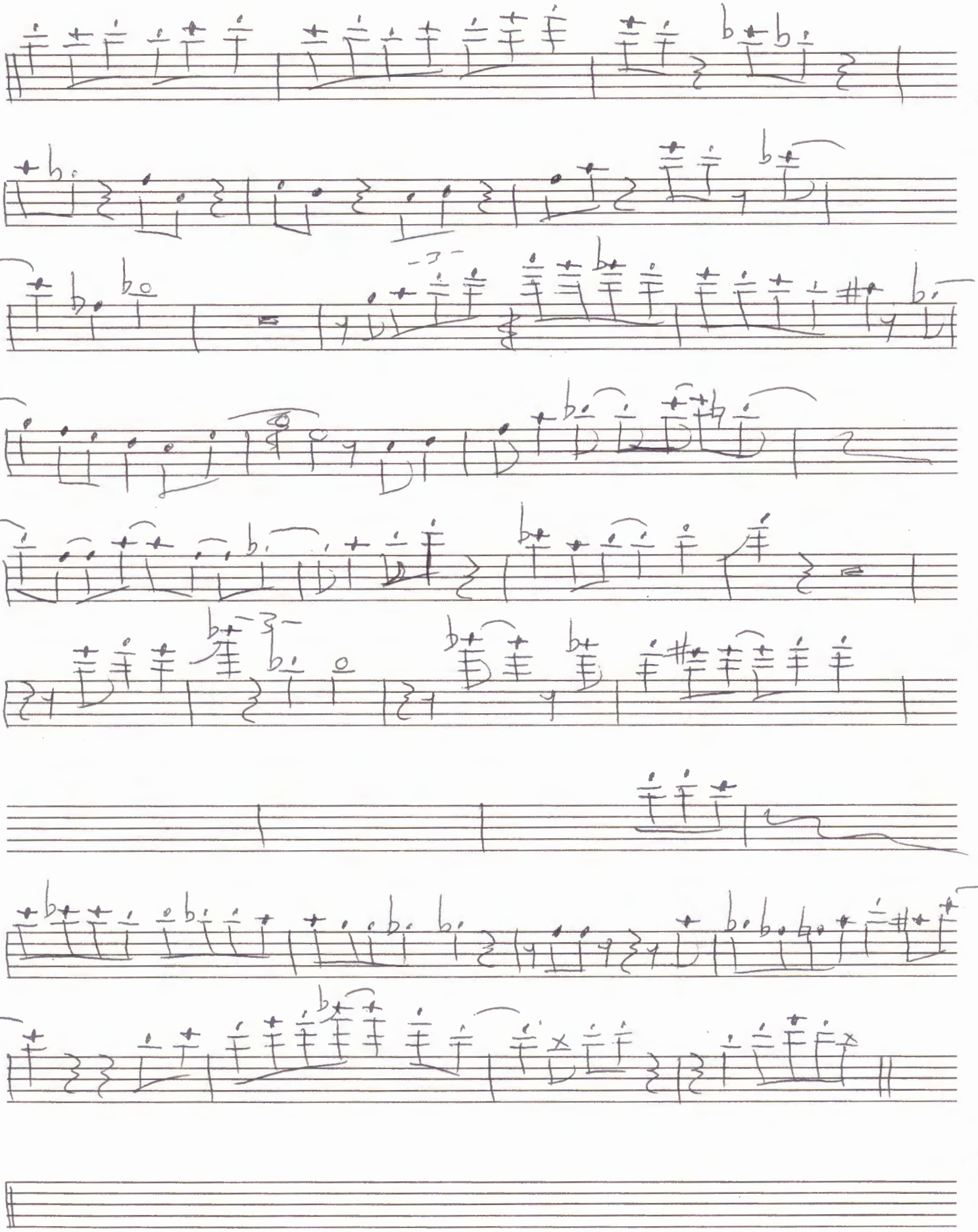

JJ - JUST FRIENDS PG 3&4

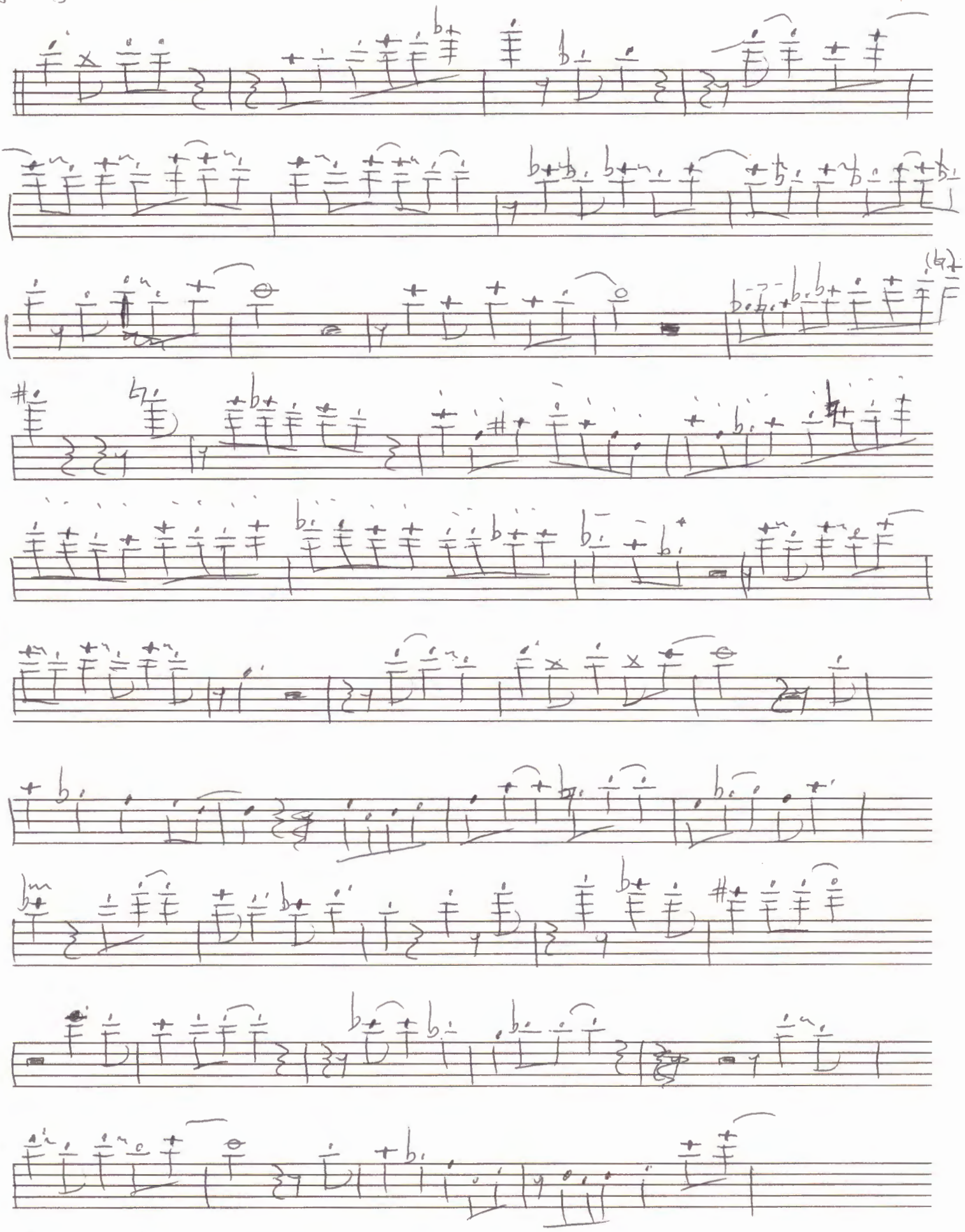

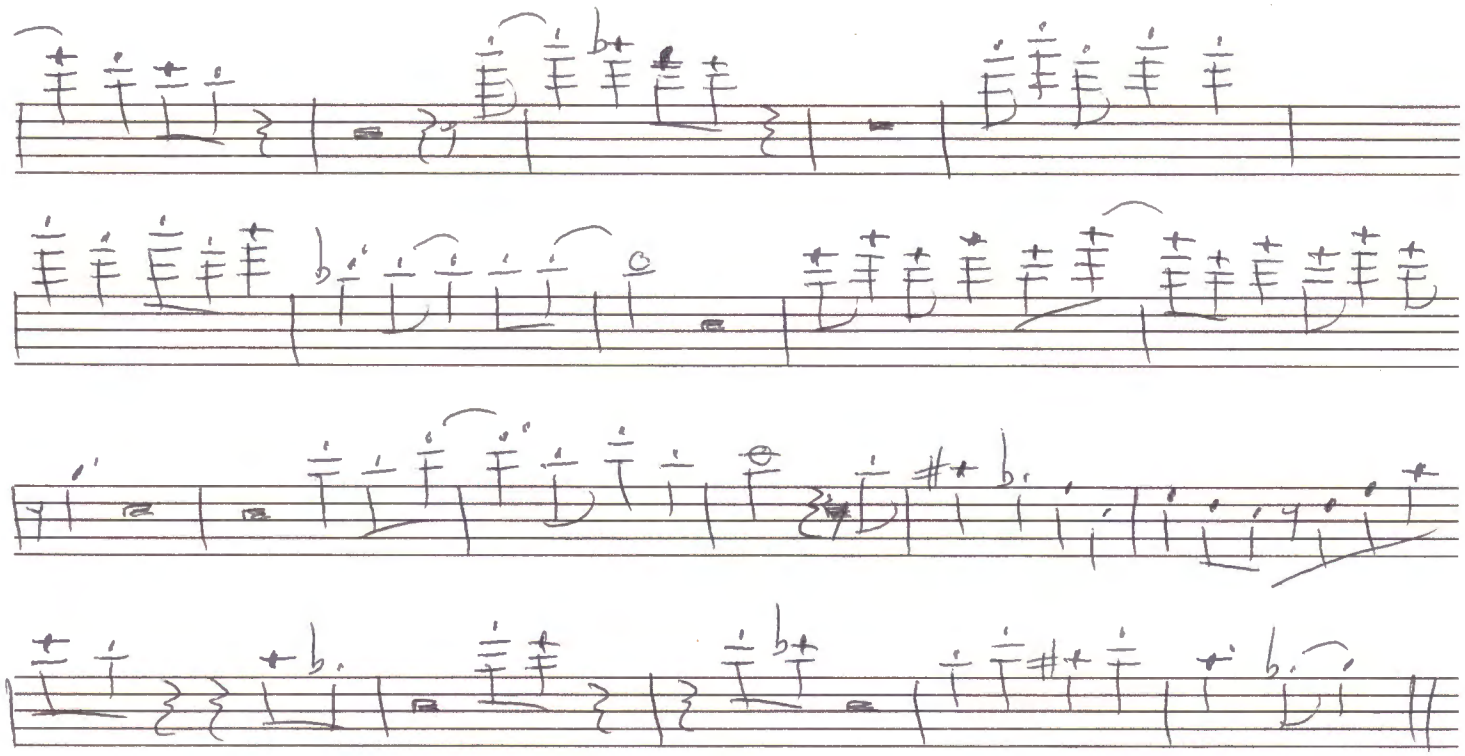

JUST FRIENDS

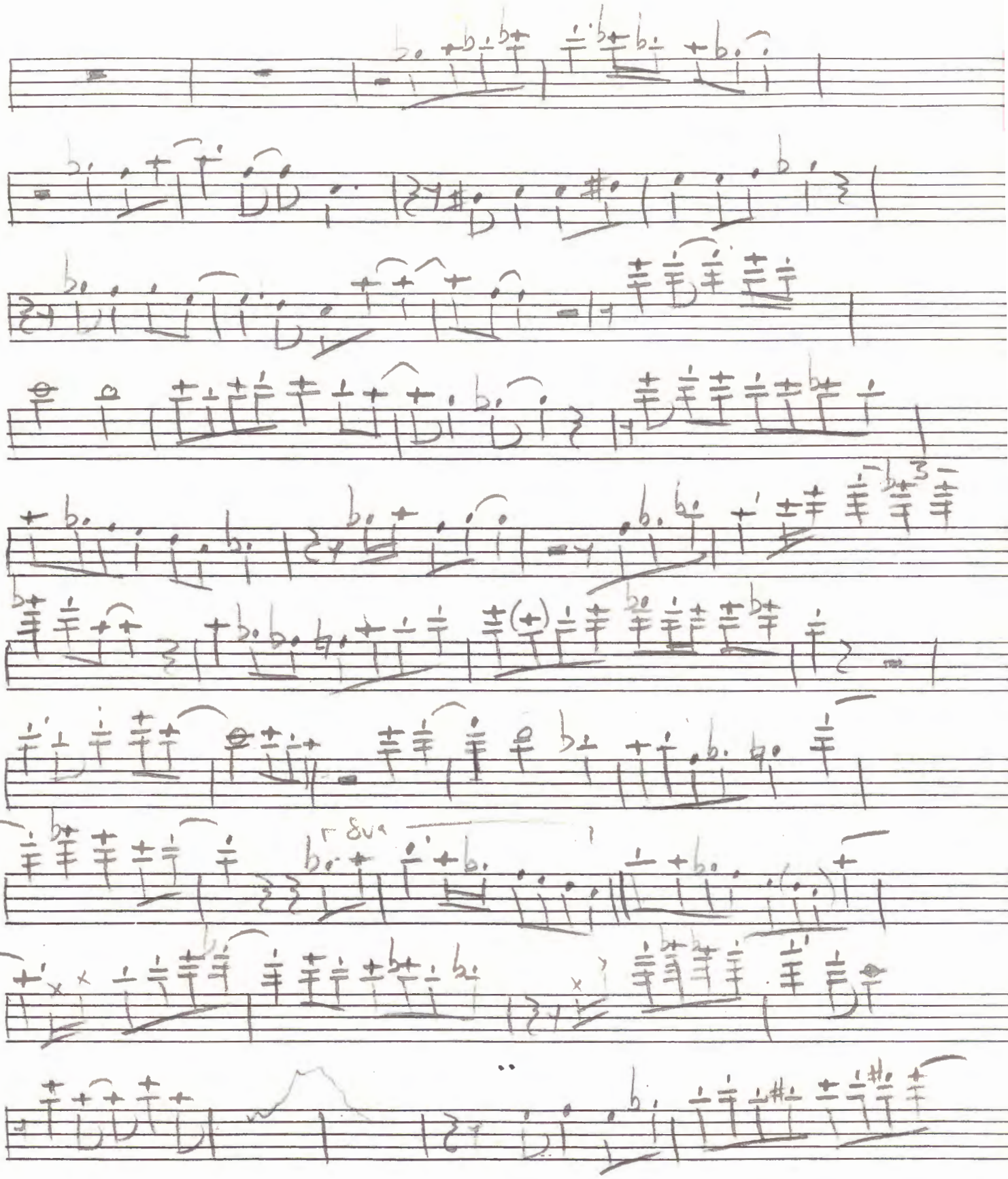

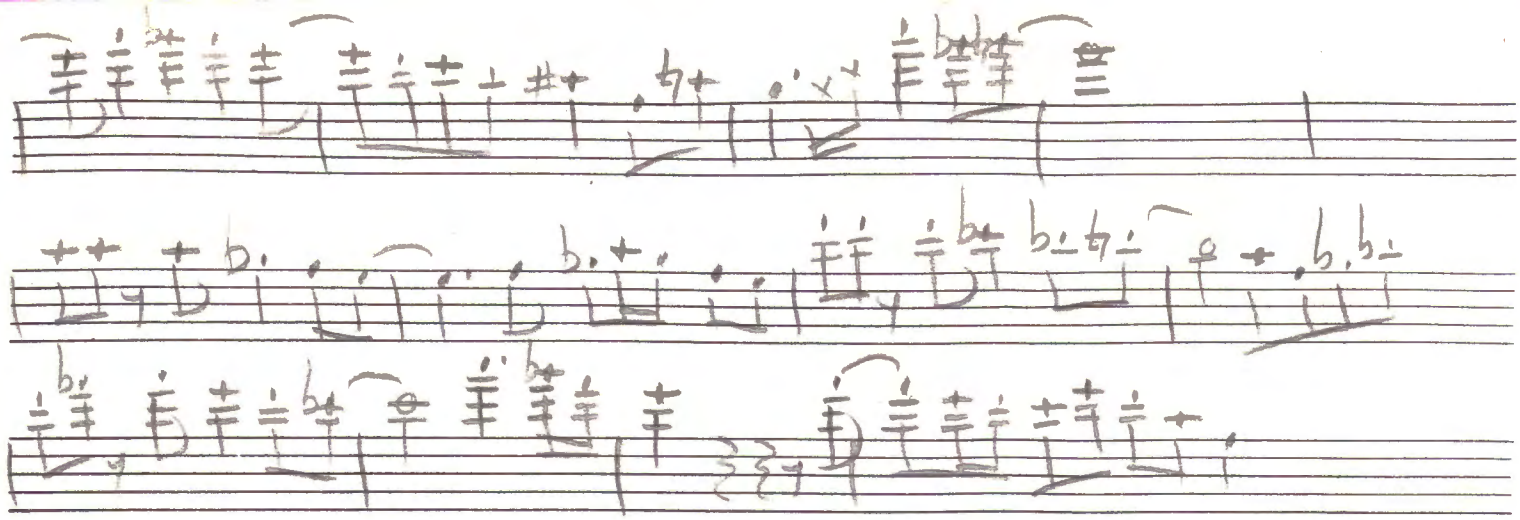

The Saints JJ

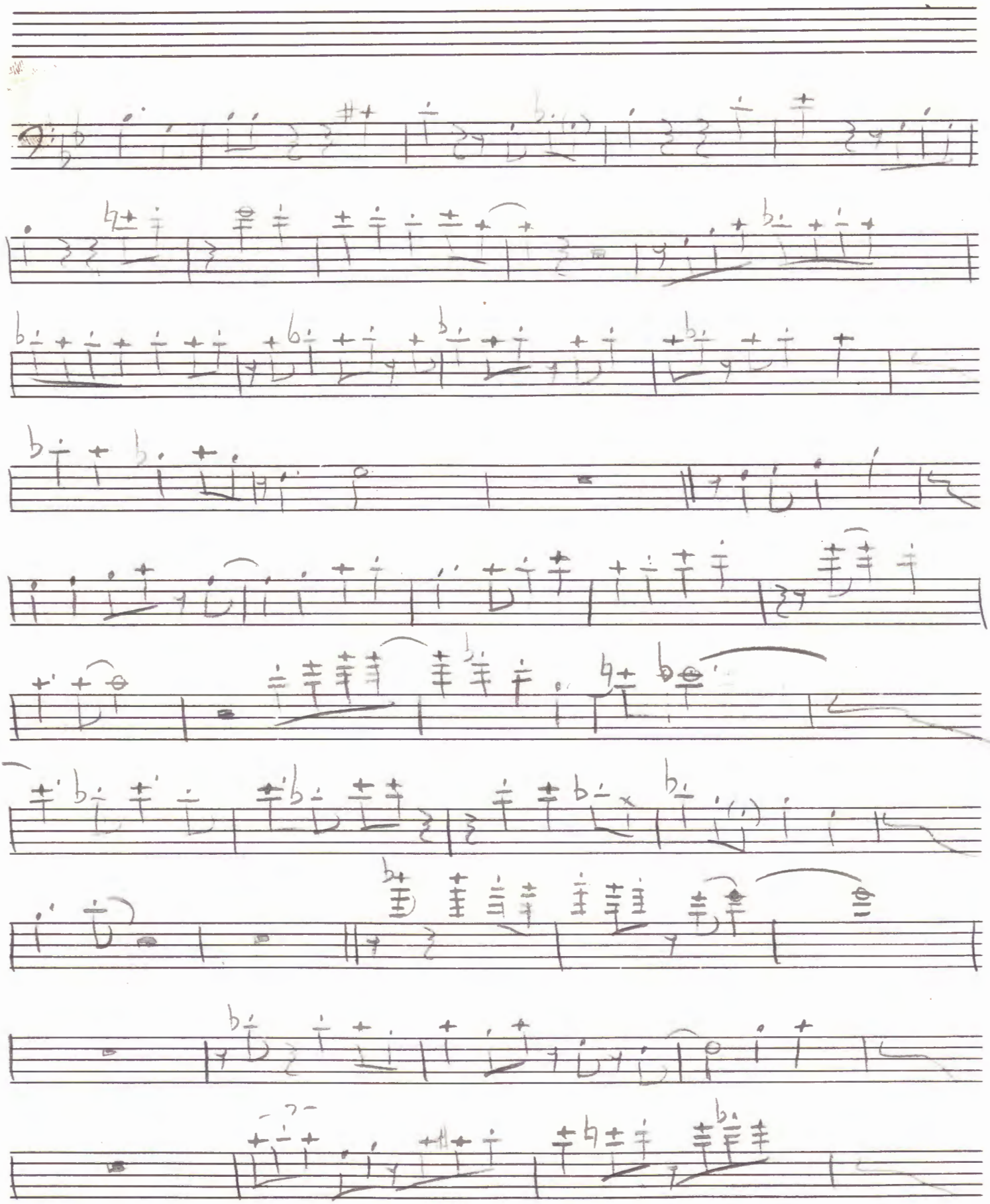

(JJ In Person) what is this thing Called Love? -JJ -Nat

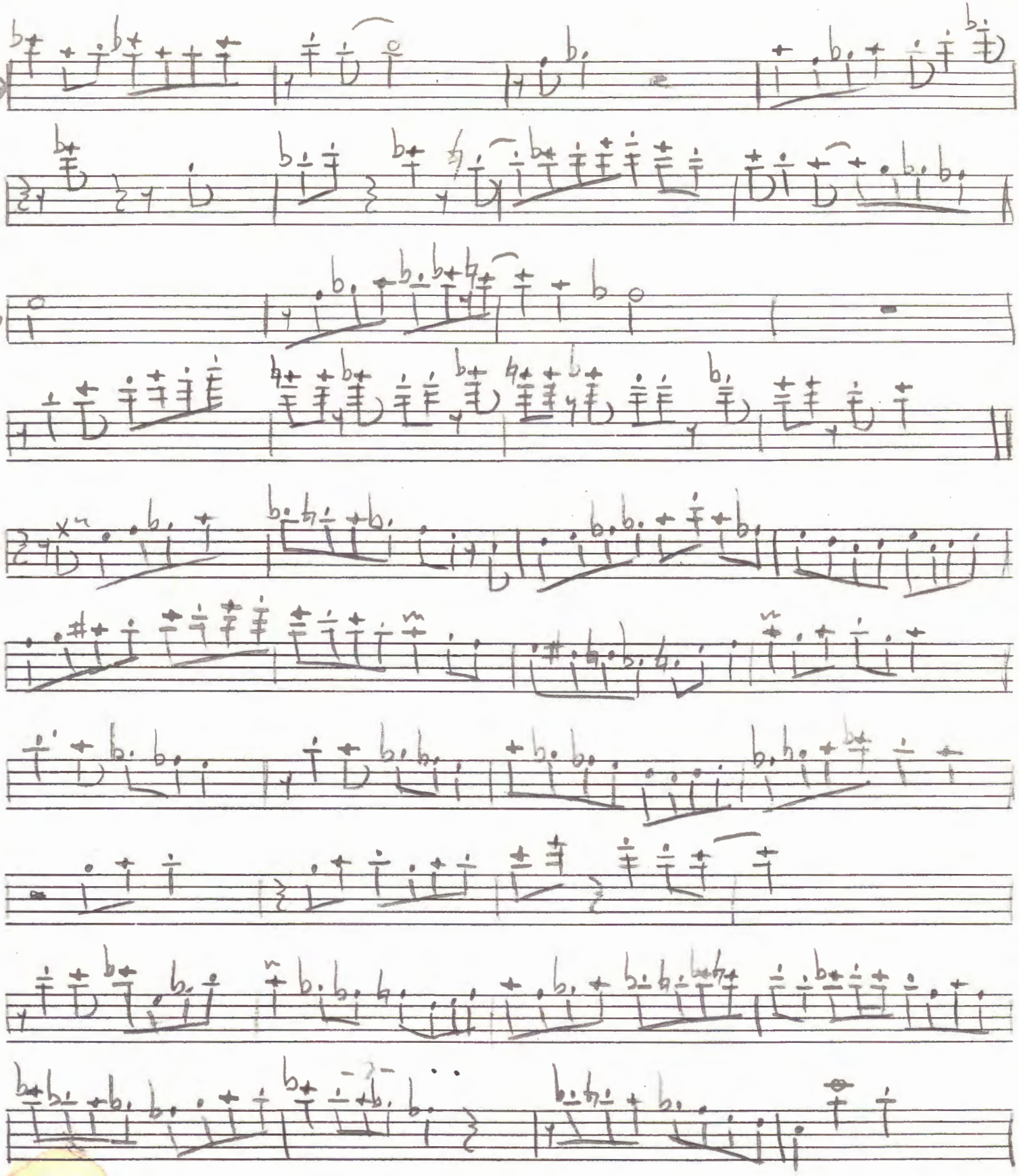

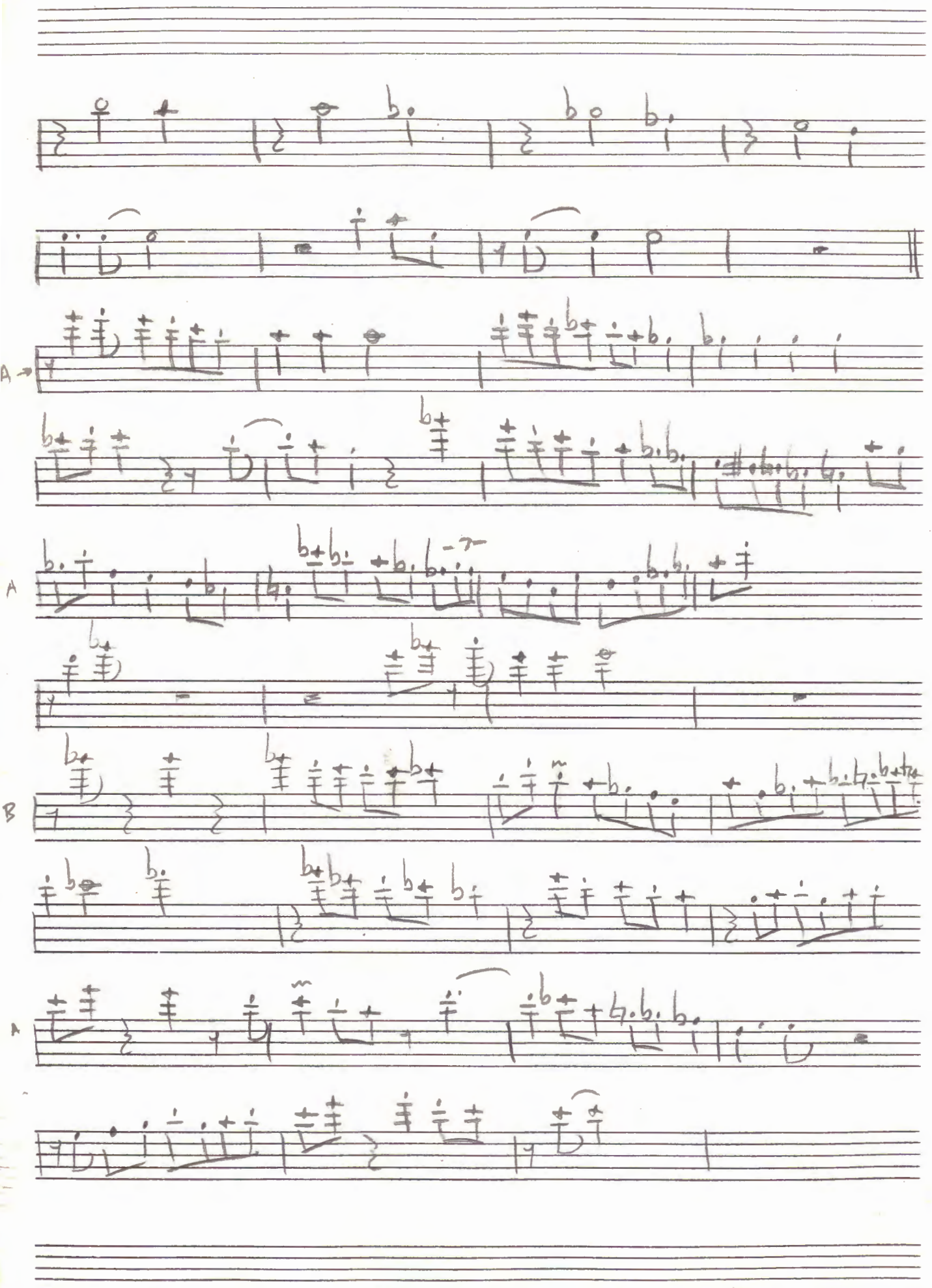
A
A
B
A

What is this thing Called Love -JJ

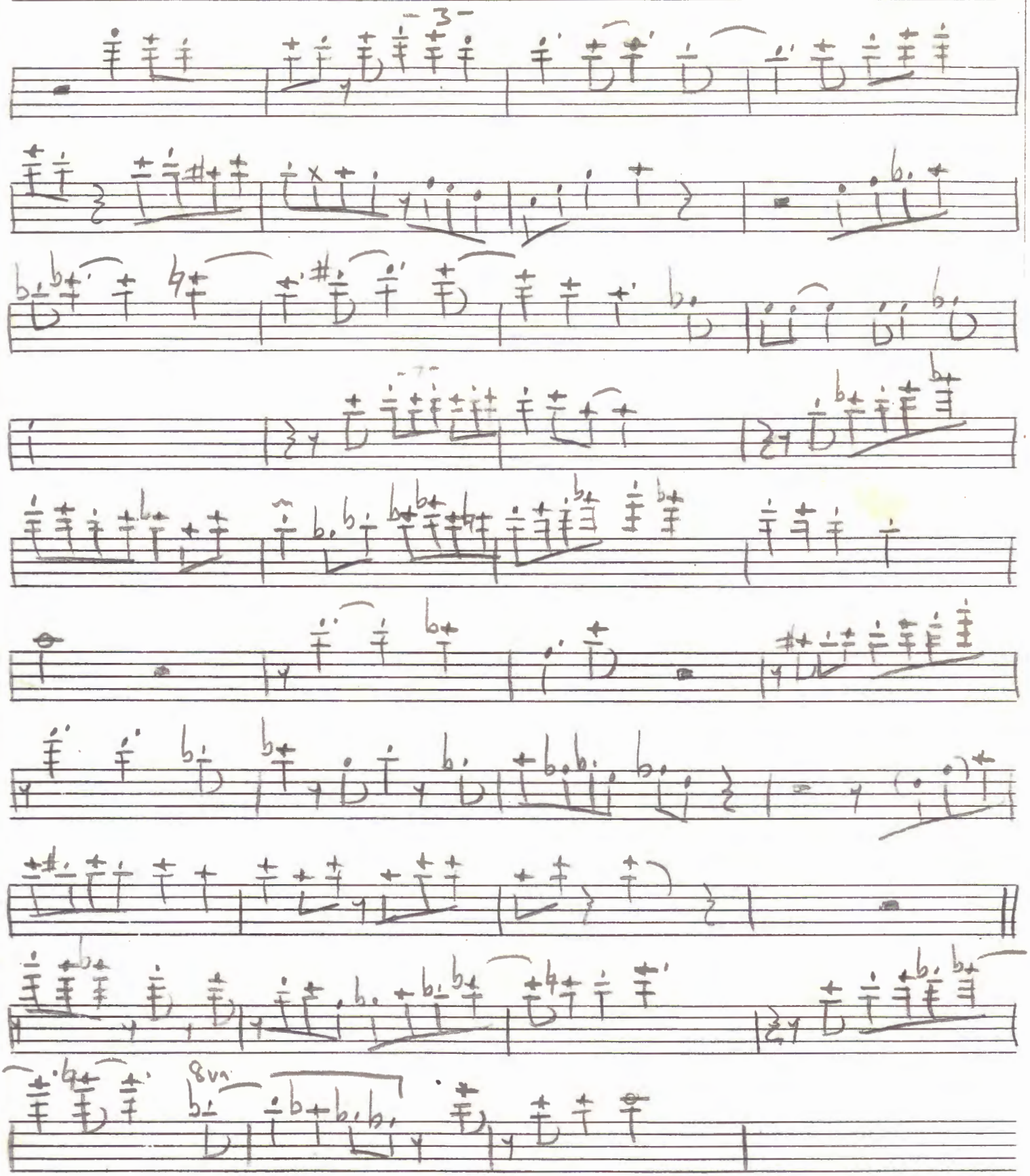

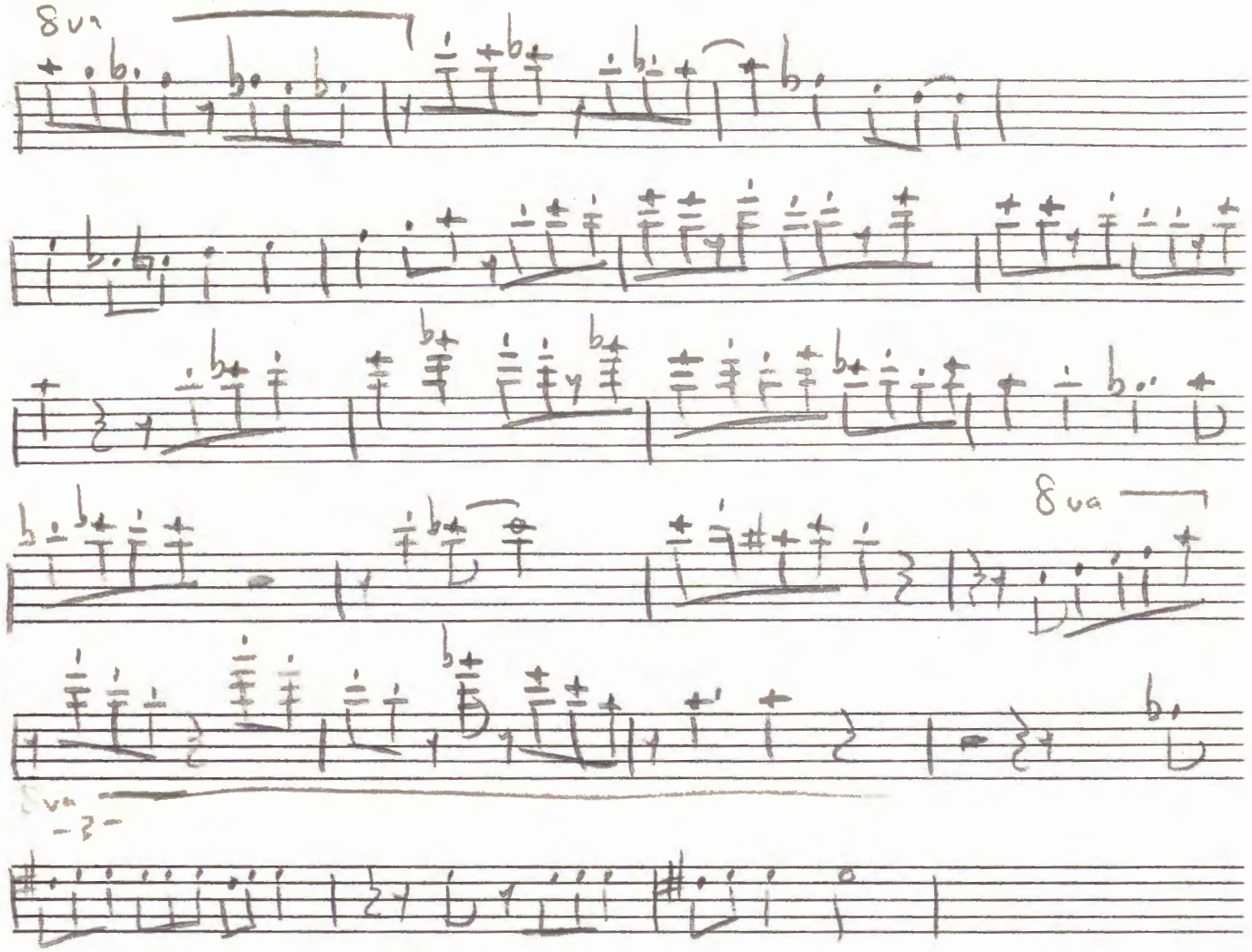
8va
8va
8va
-3-

(IN PERSON) What Is this Thing Called Love -Tommy Flanagan

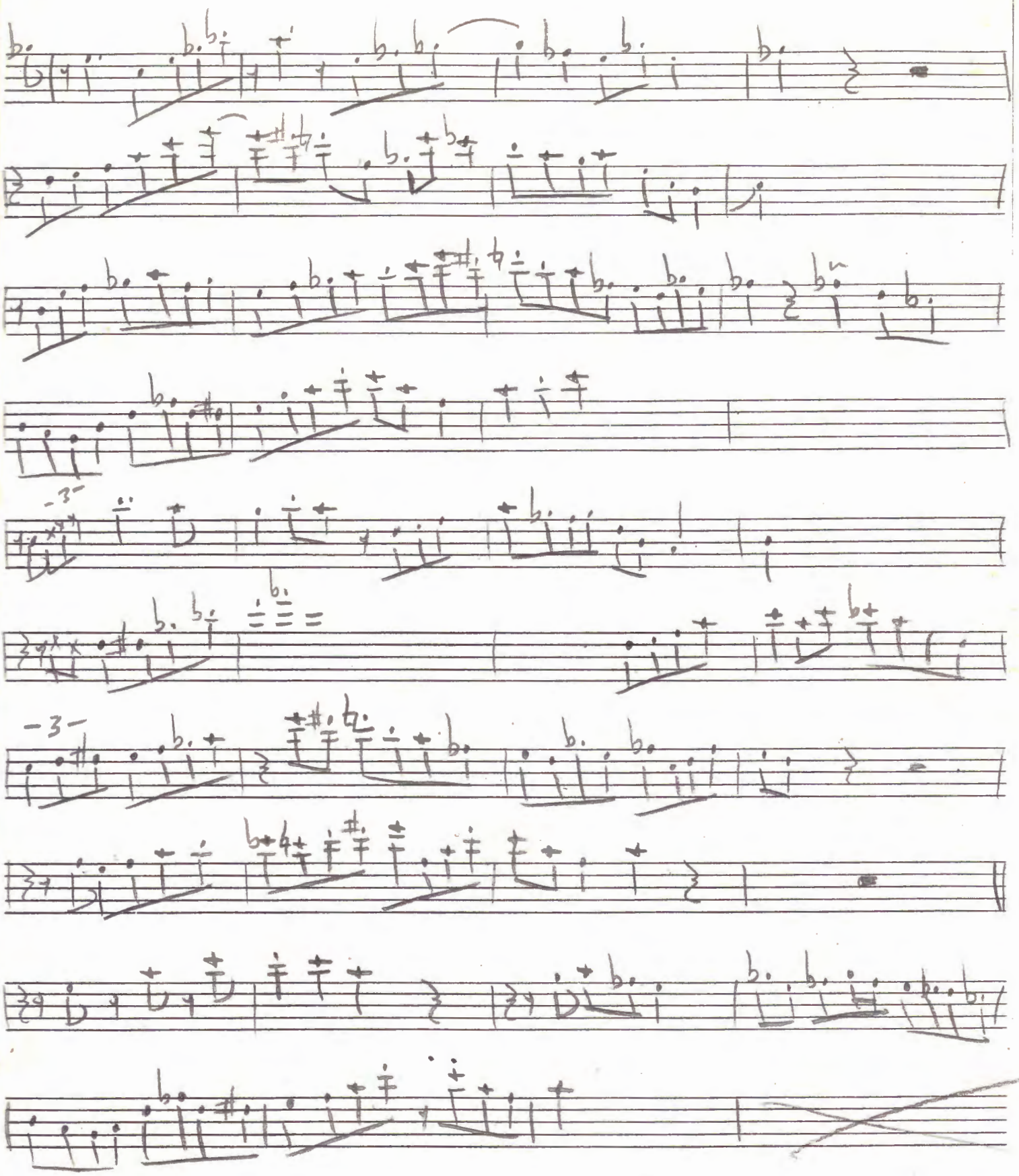

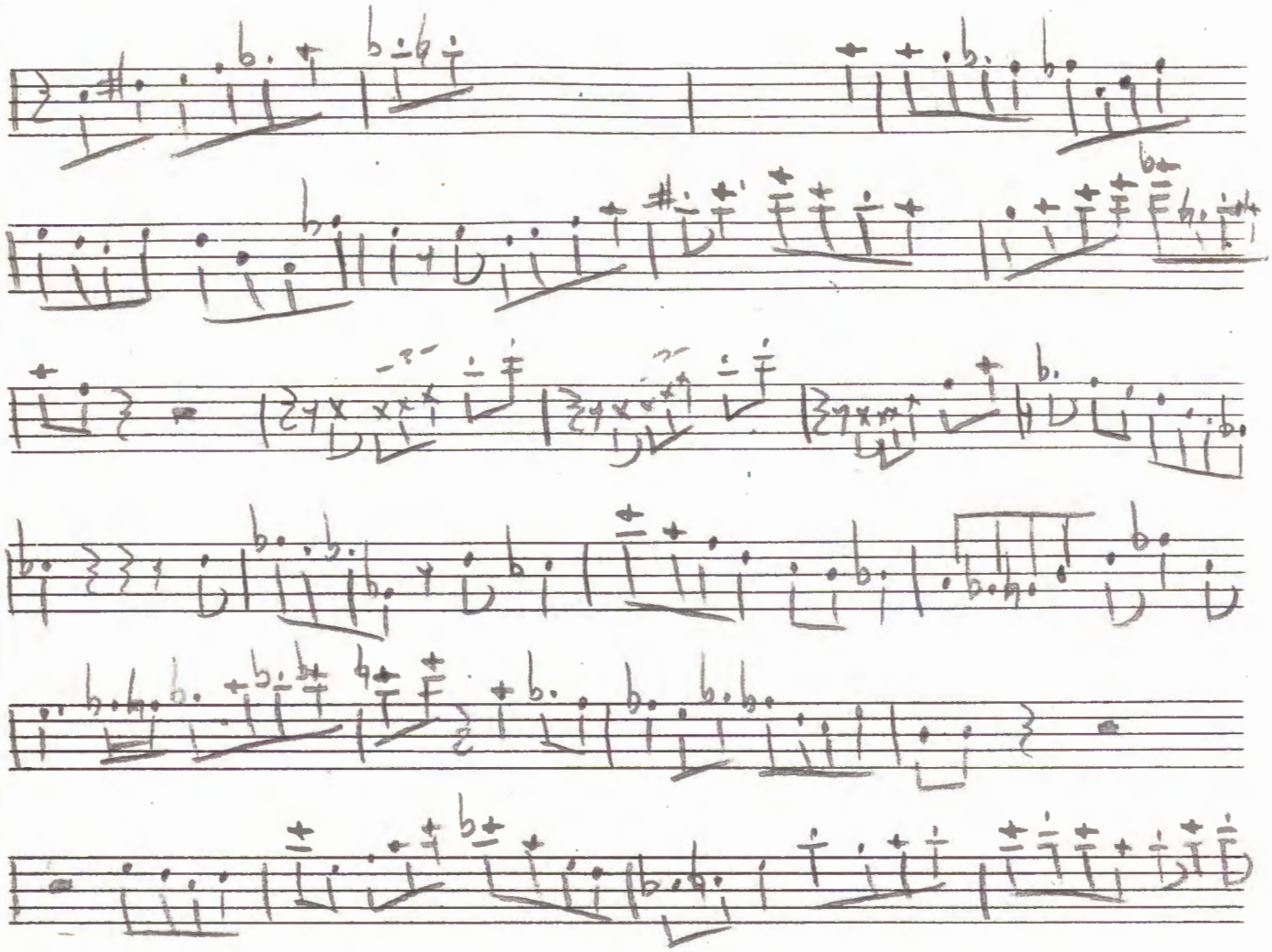

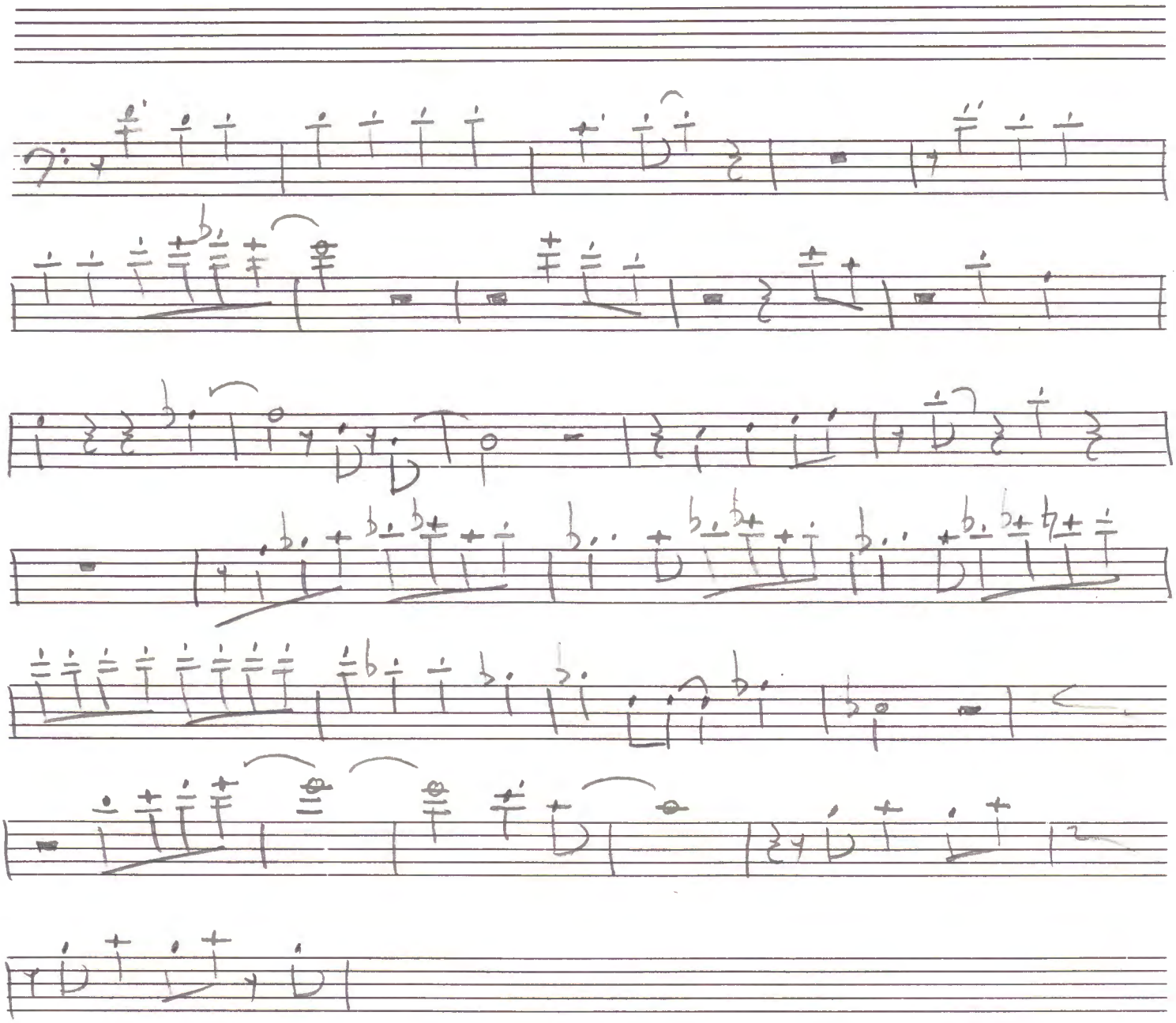

Horace JJ (Yokohama)

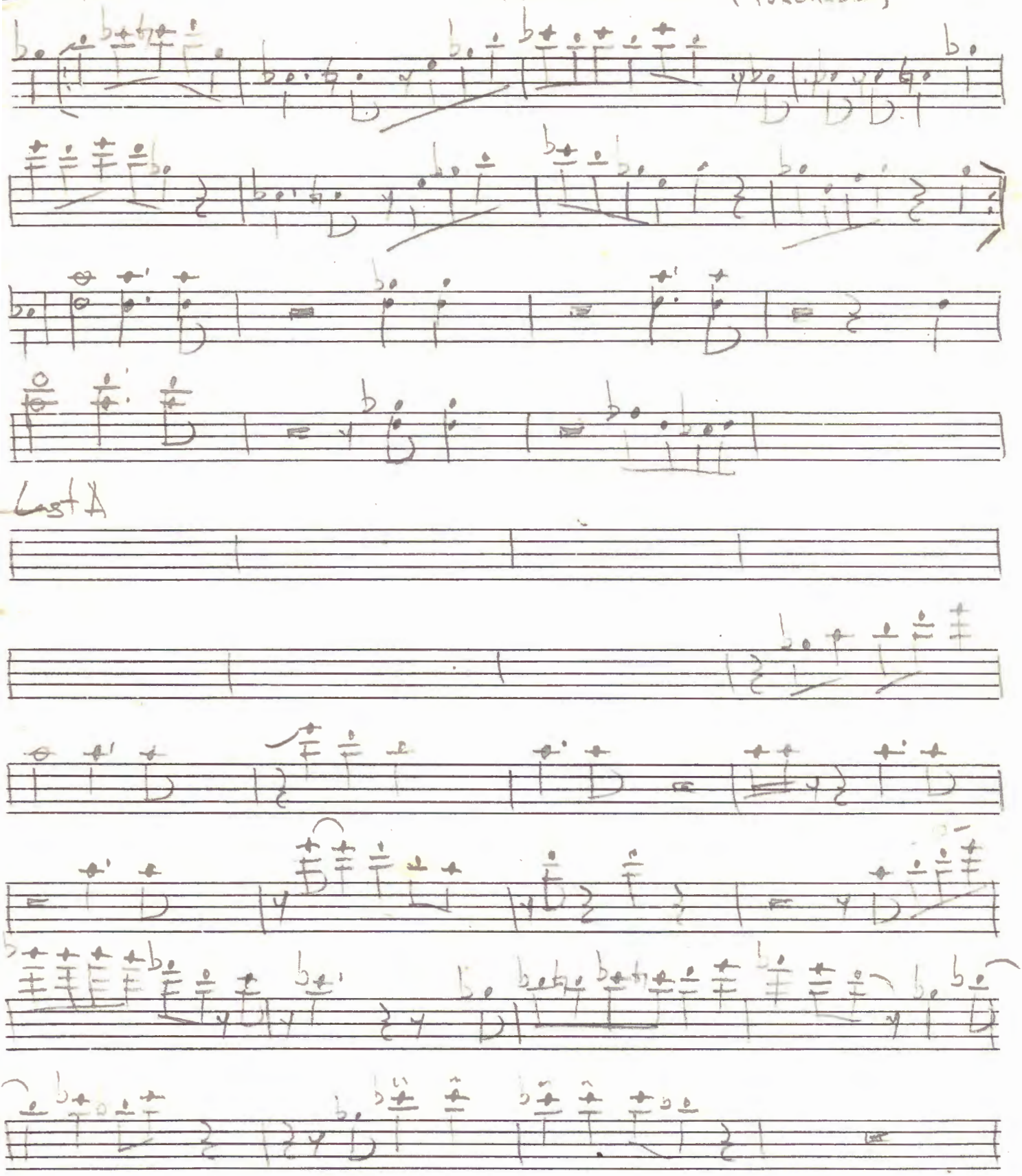

8va

Horace JJ pg 3

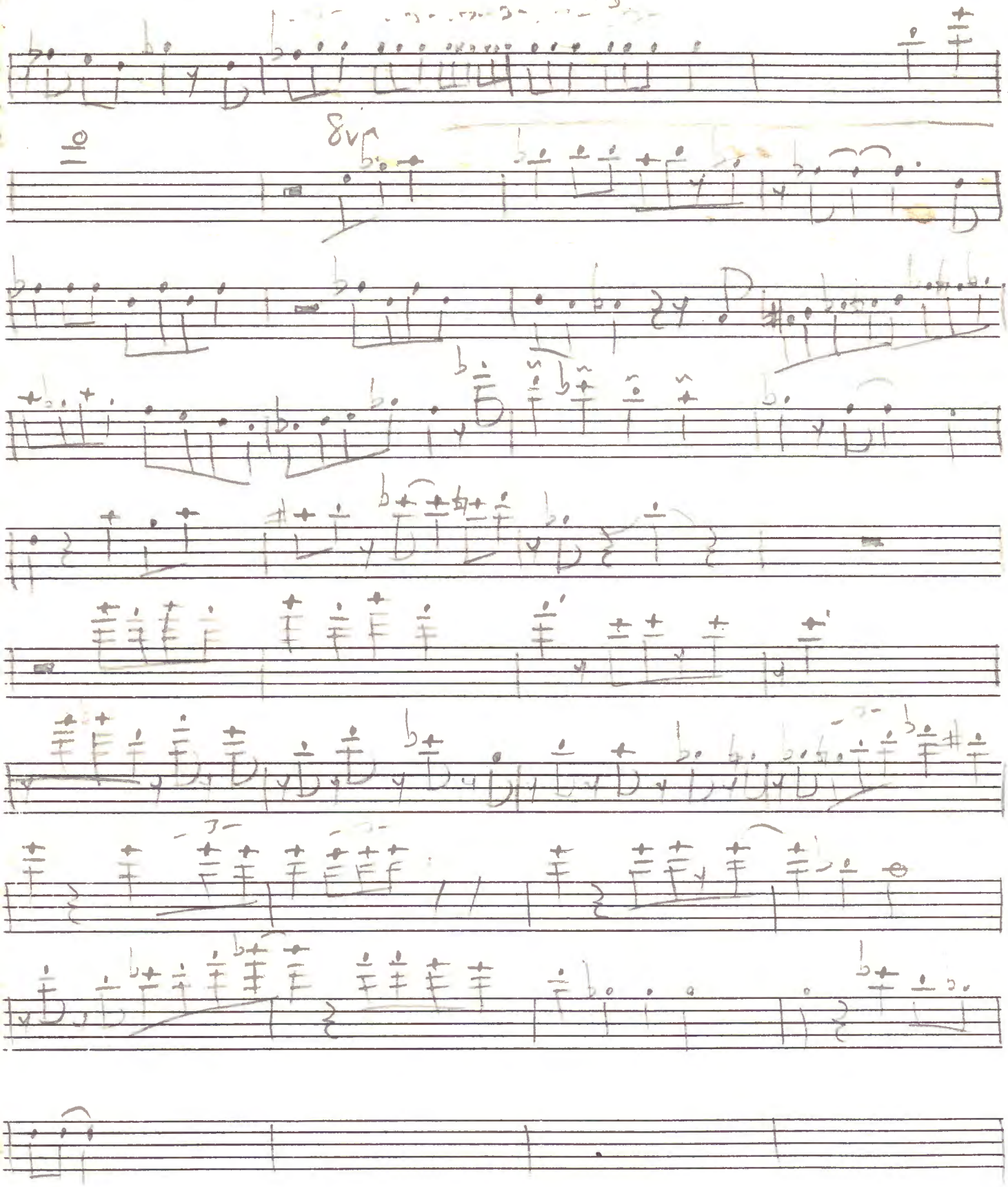

Misterioso Nat Adderly

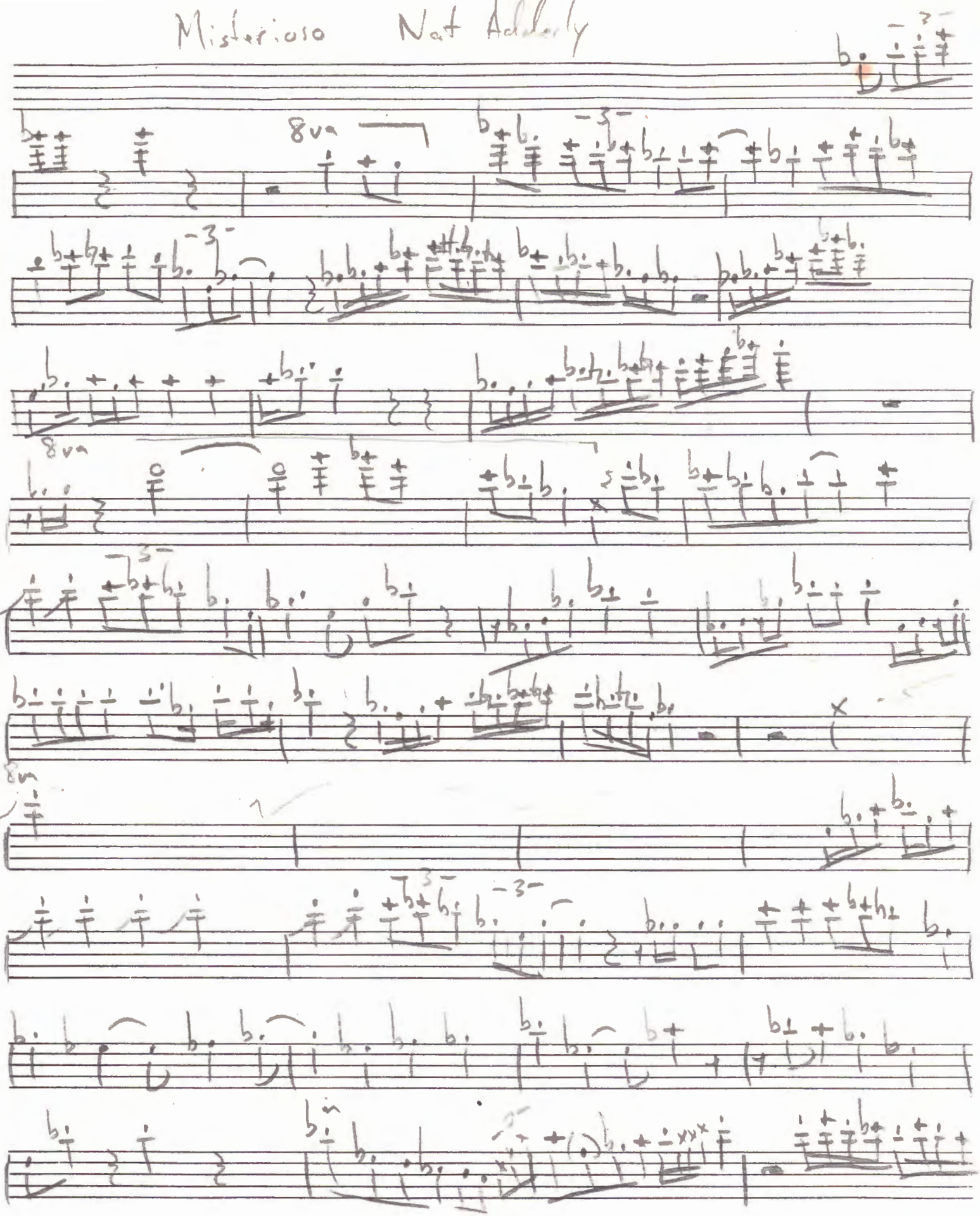

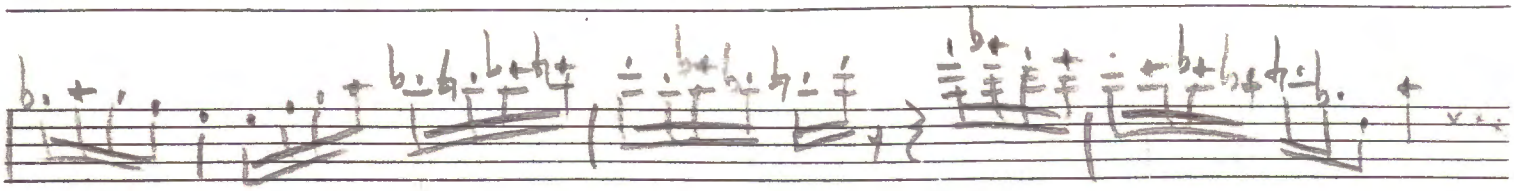

Tune-Up

JJ IN PERSON - JJ

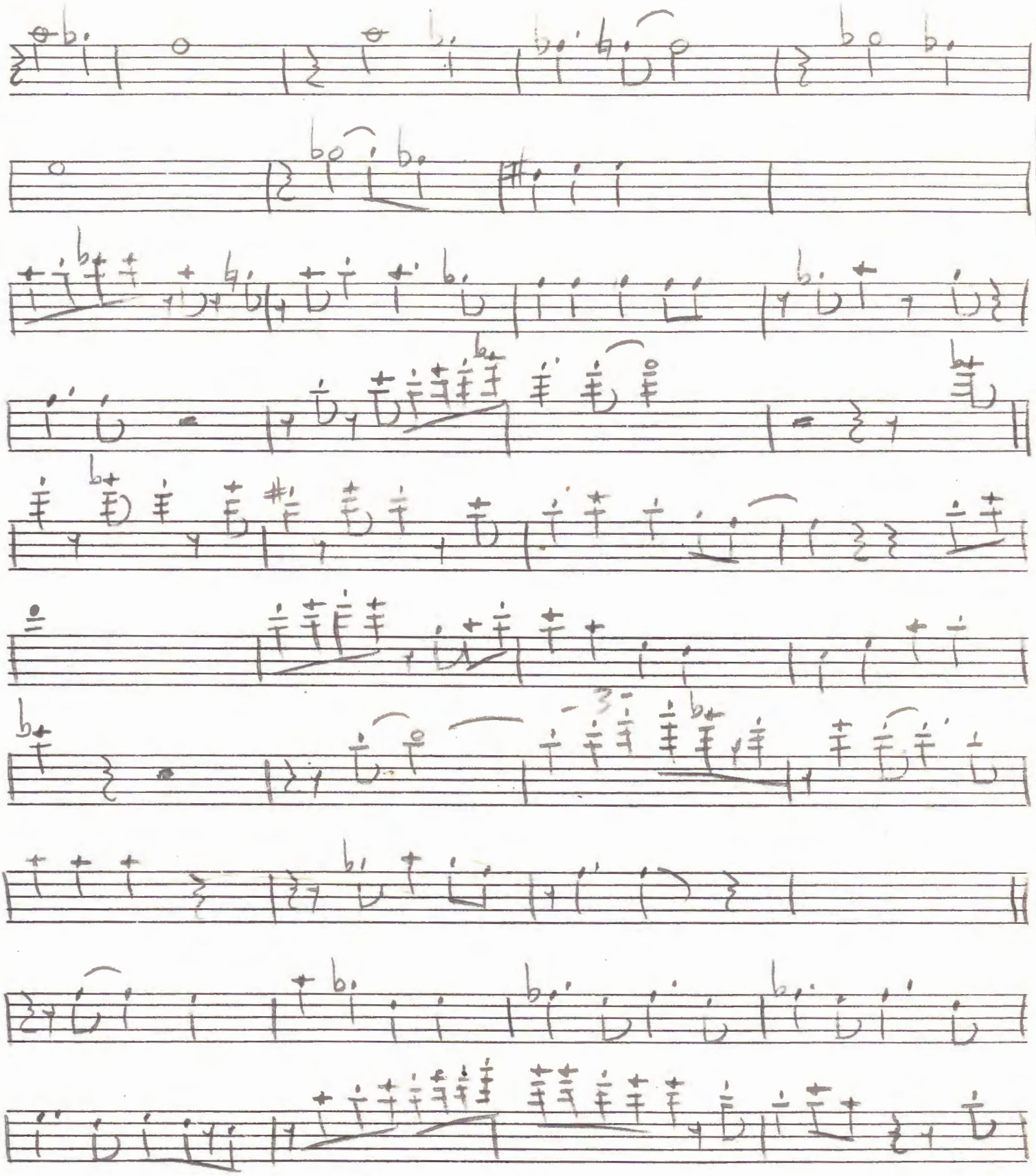

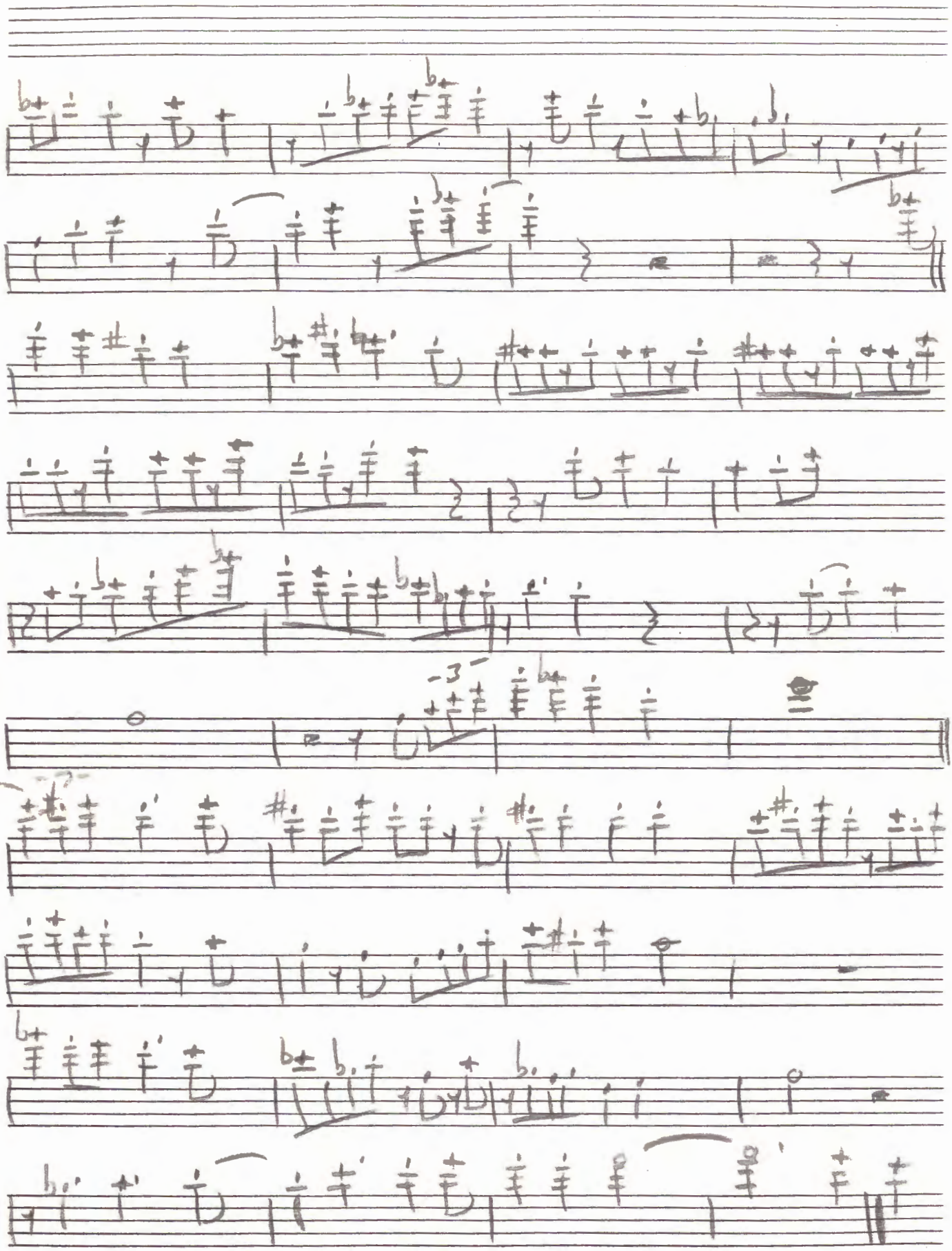

Tune UP (Nat Adderly) JJ IN PERSON

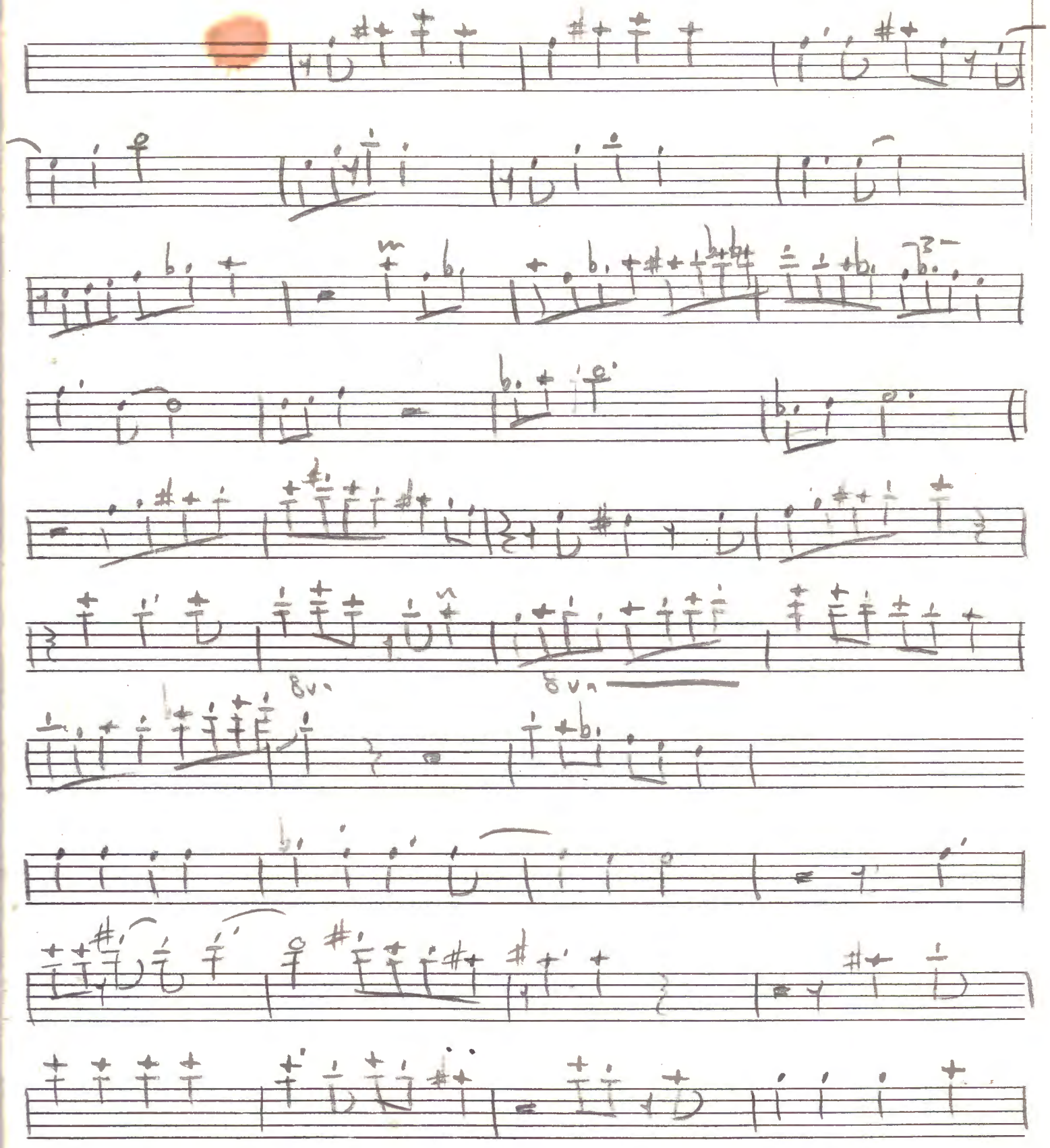

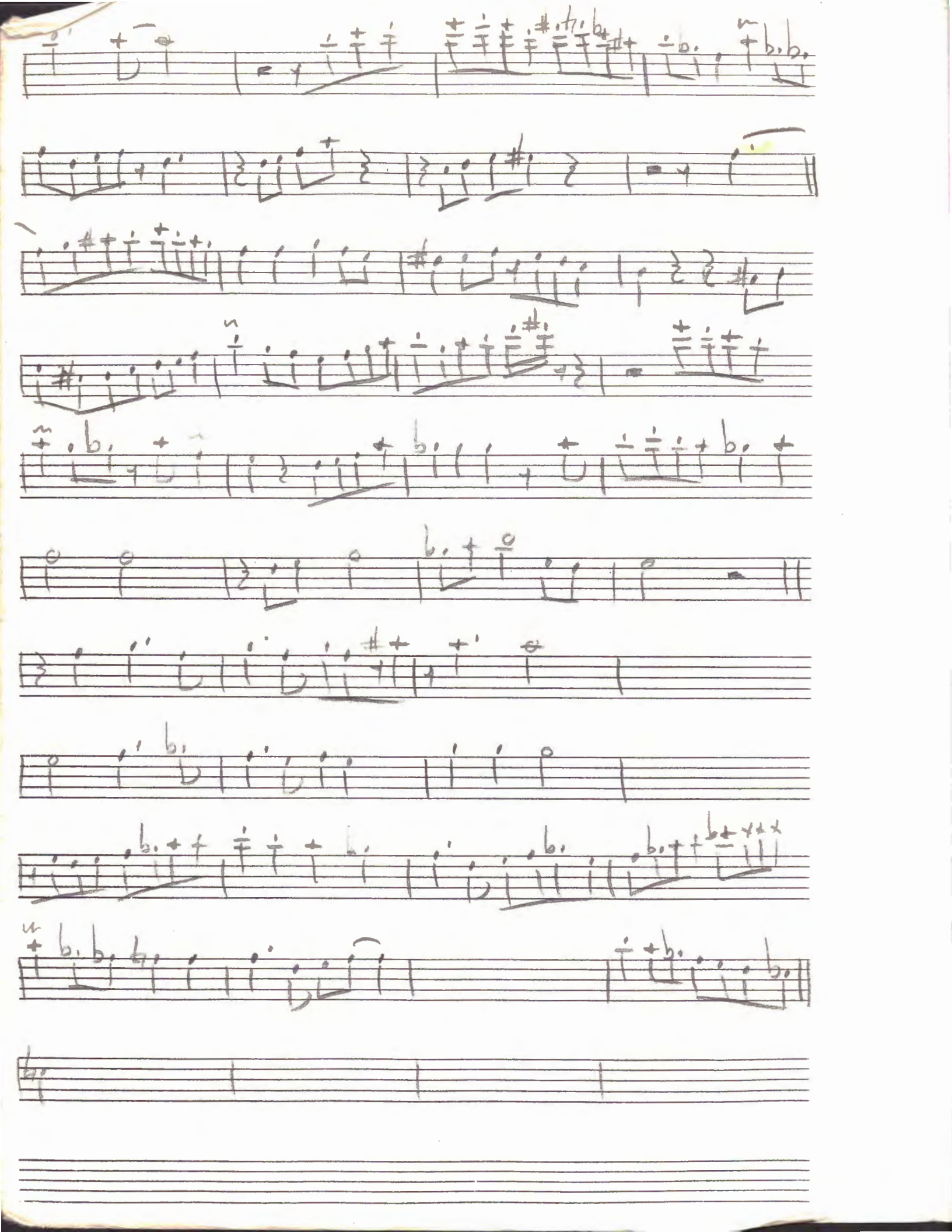

Freddie & Clifford on Horace (JJ INC)

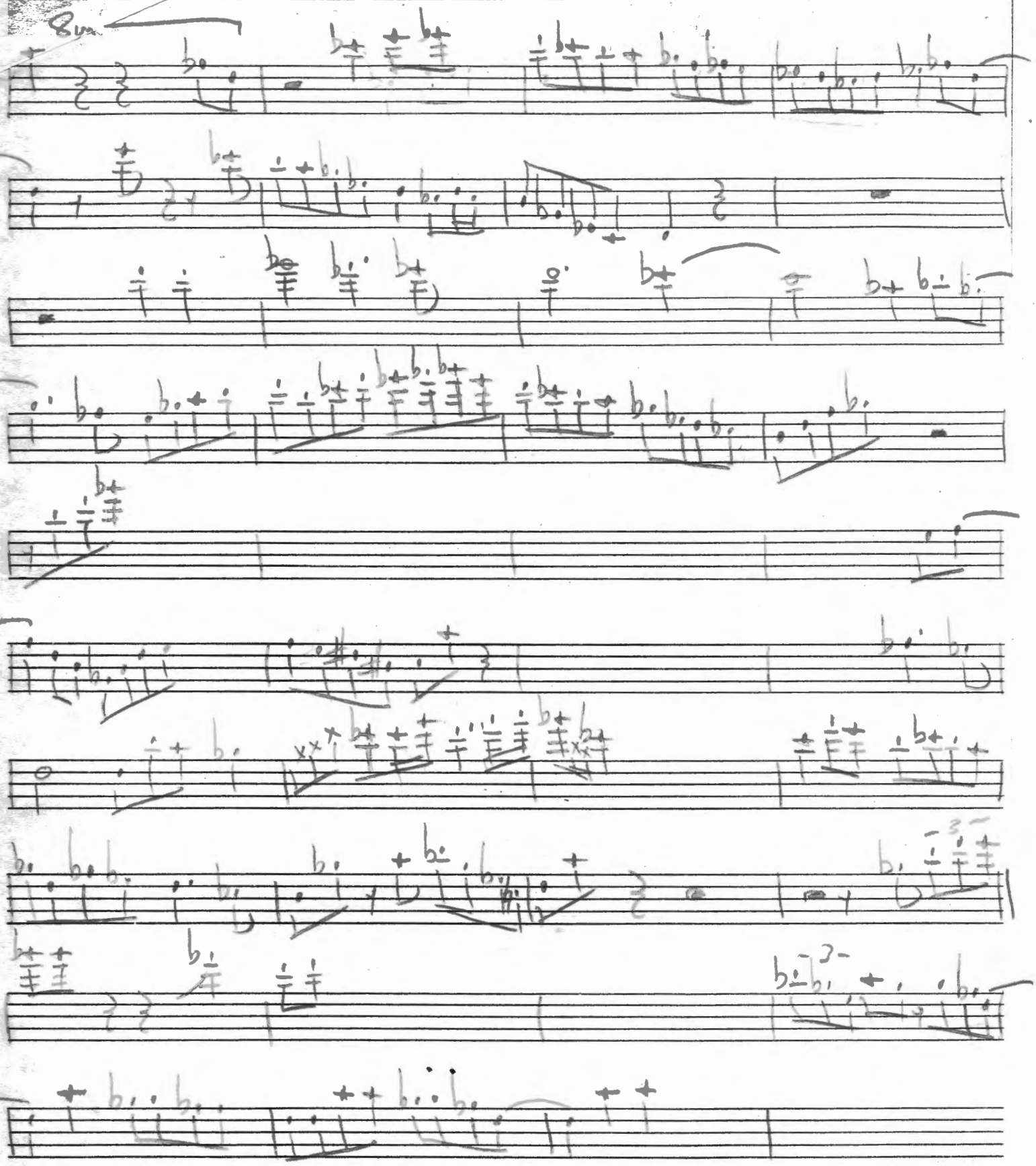

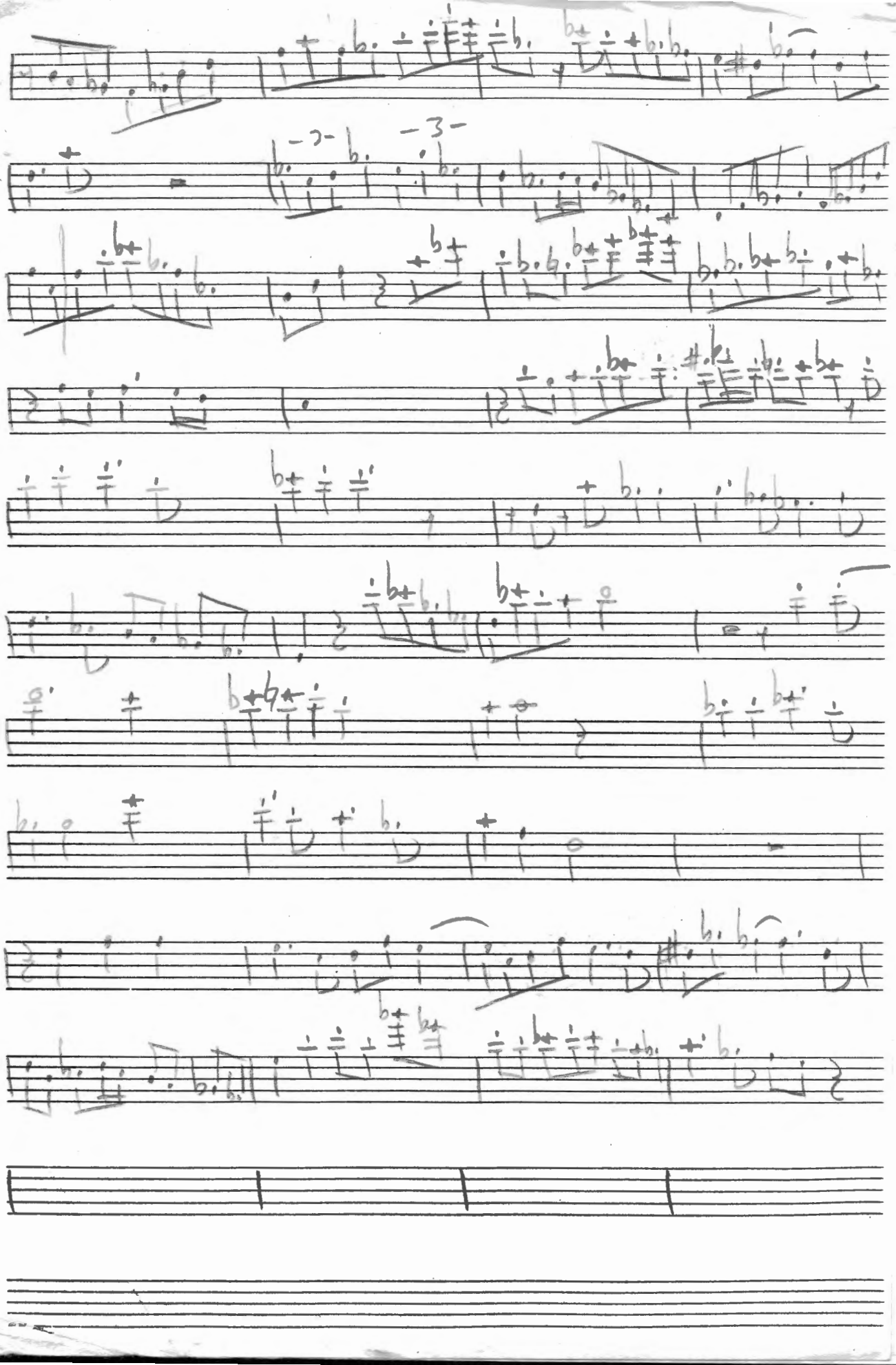
-2-
-3-

Cedar Walton Crissy

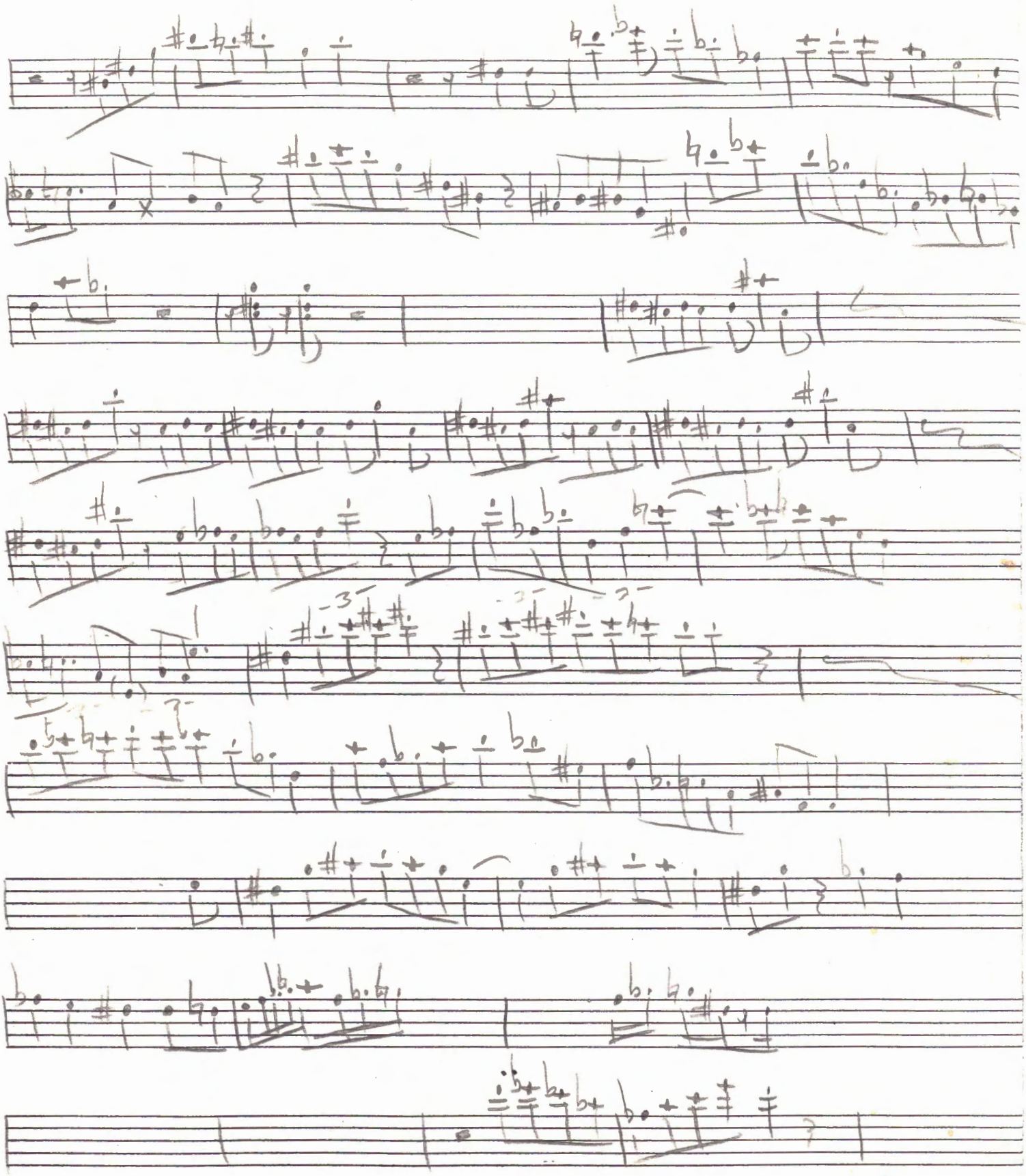

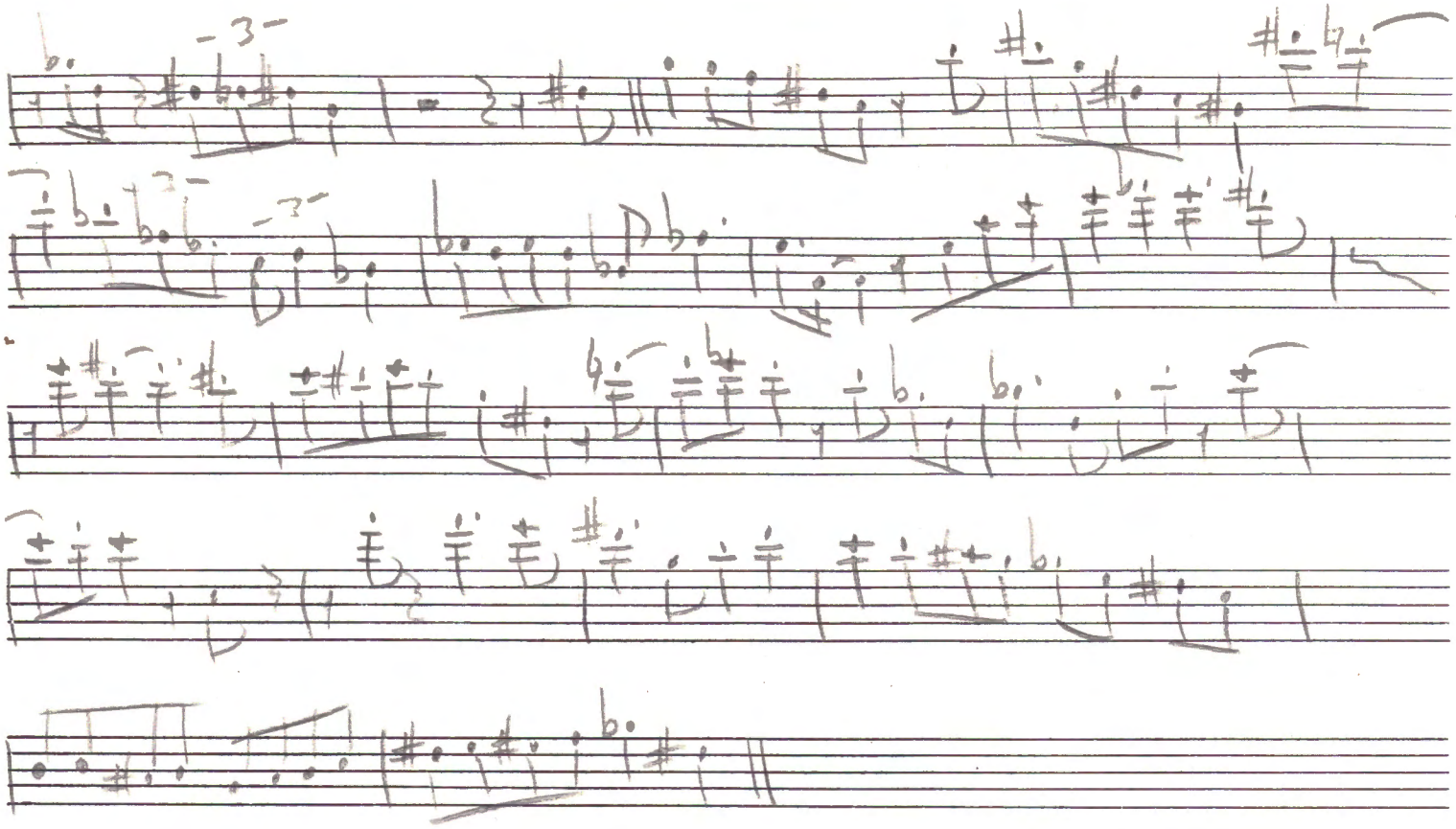

Locomotion

Coltrane - Locomotion

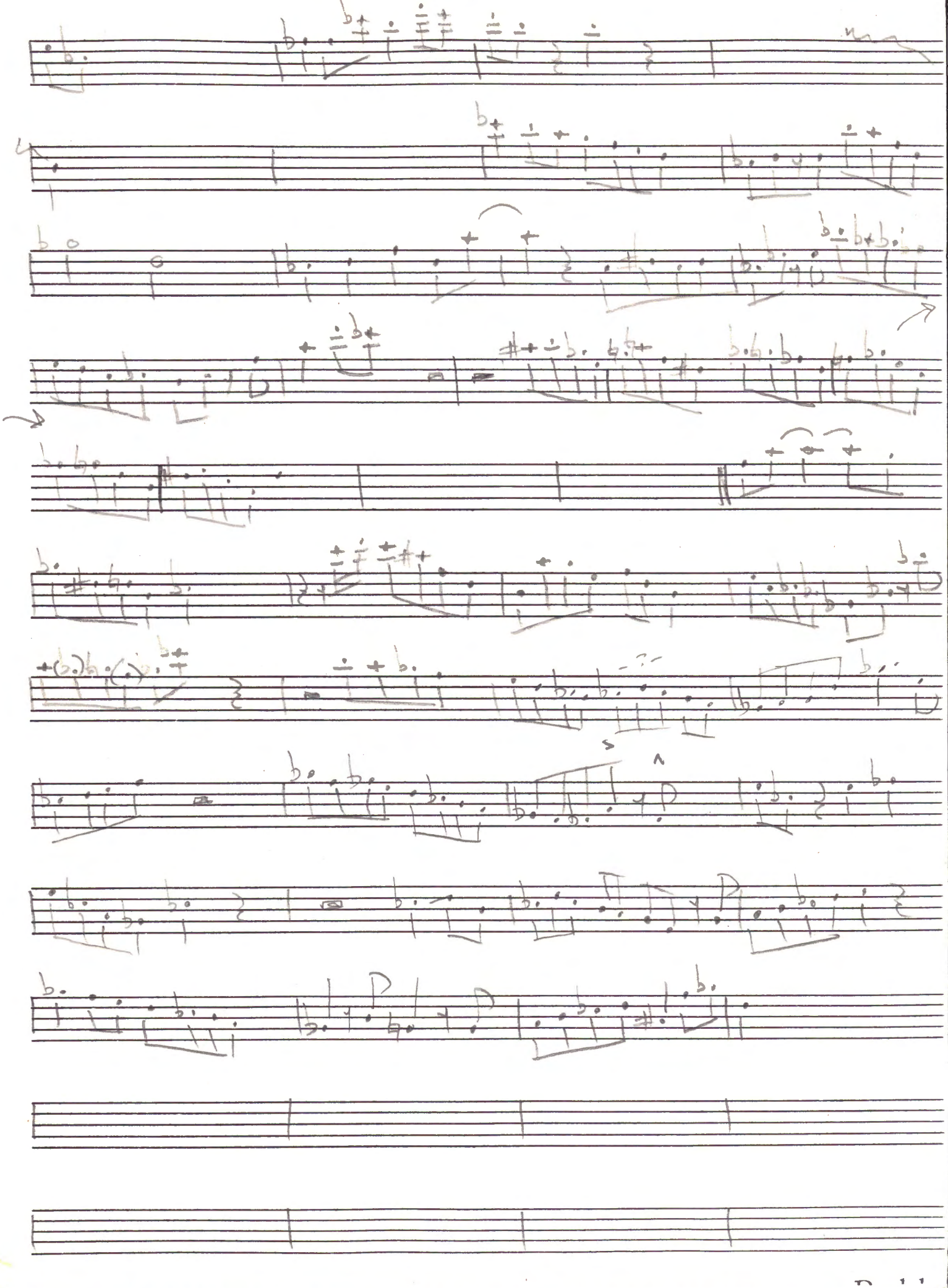

Locomotion — FULLER

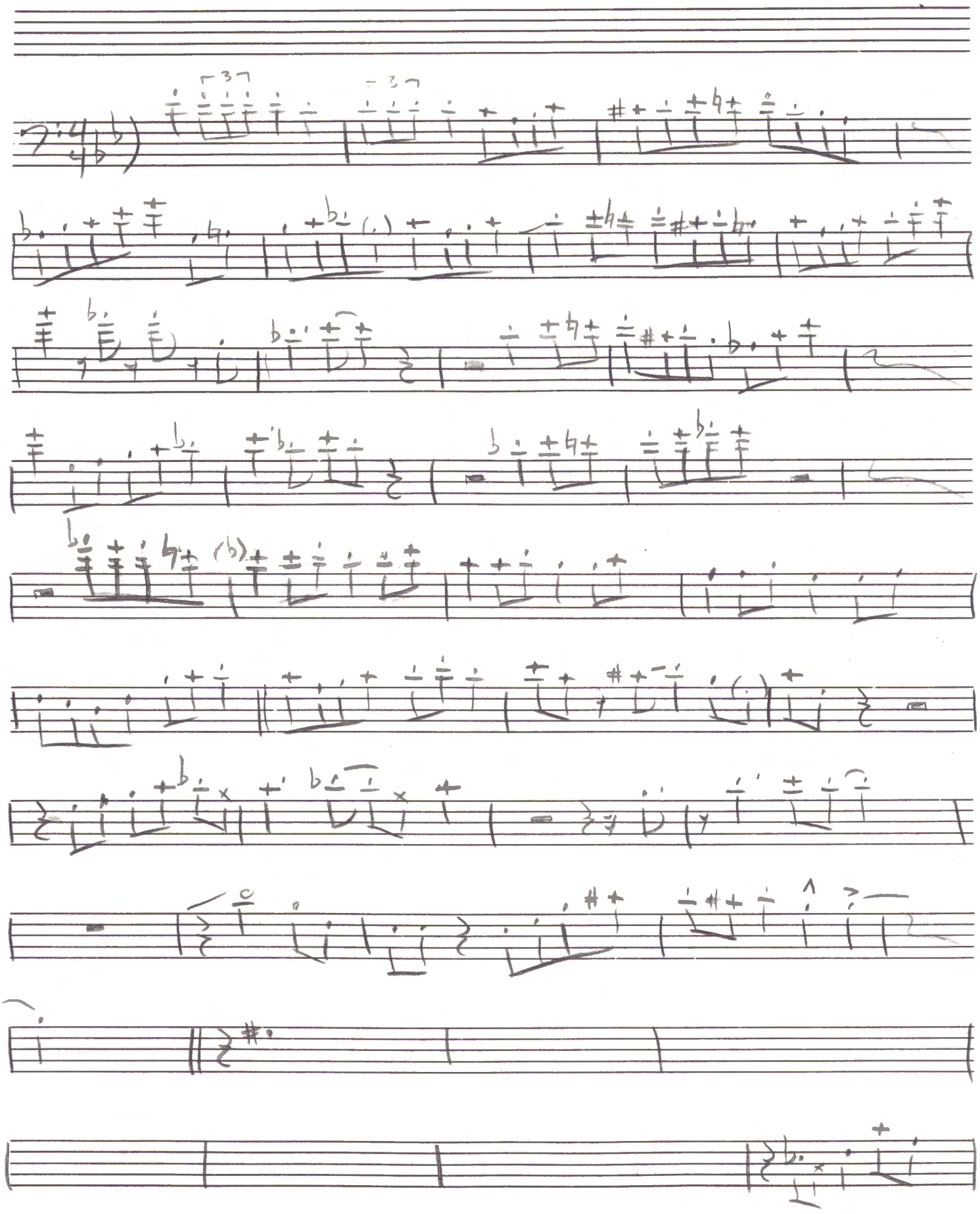

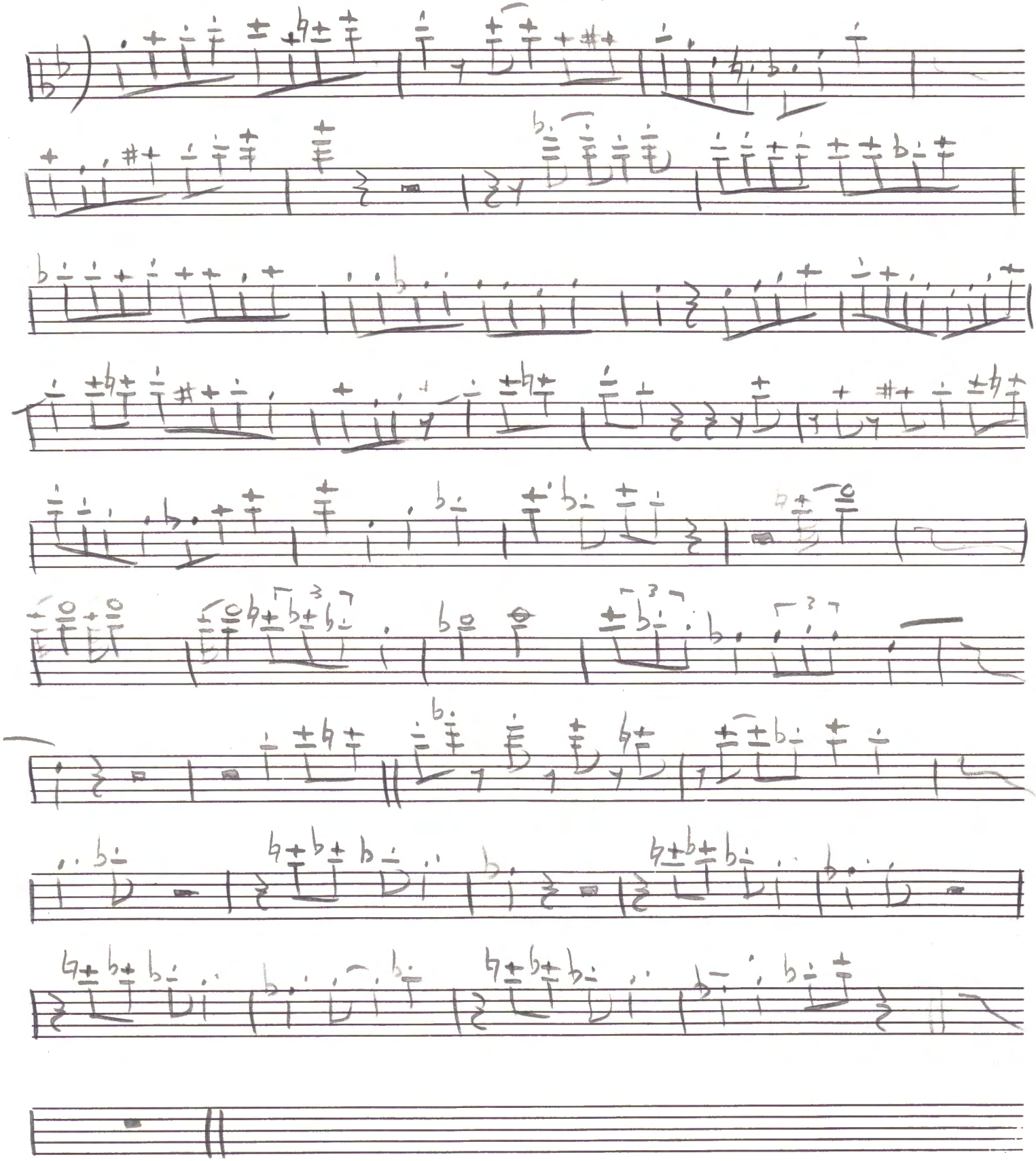

MOMENTS NOTICE — CURTIS FULLER

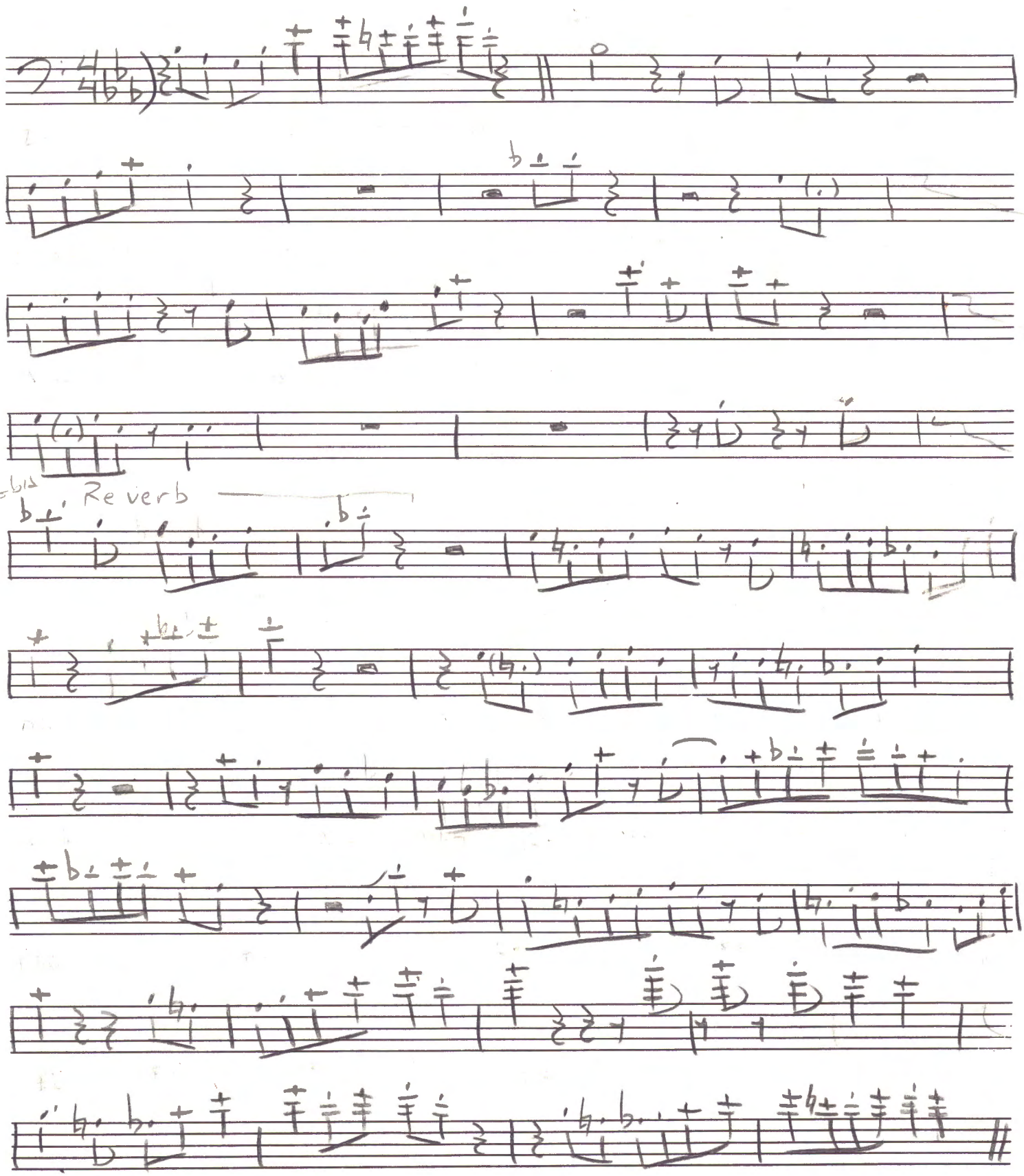

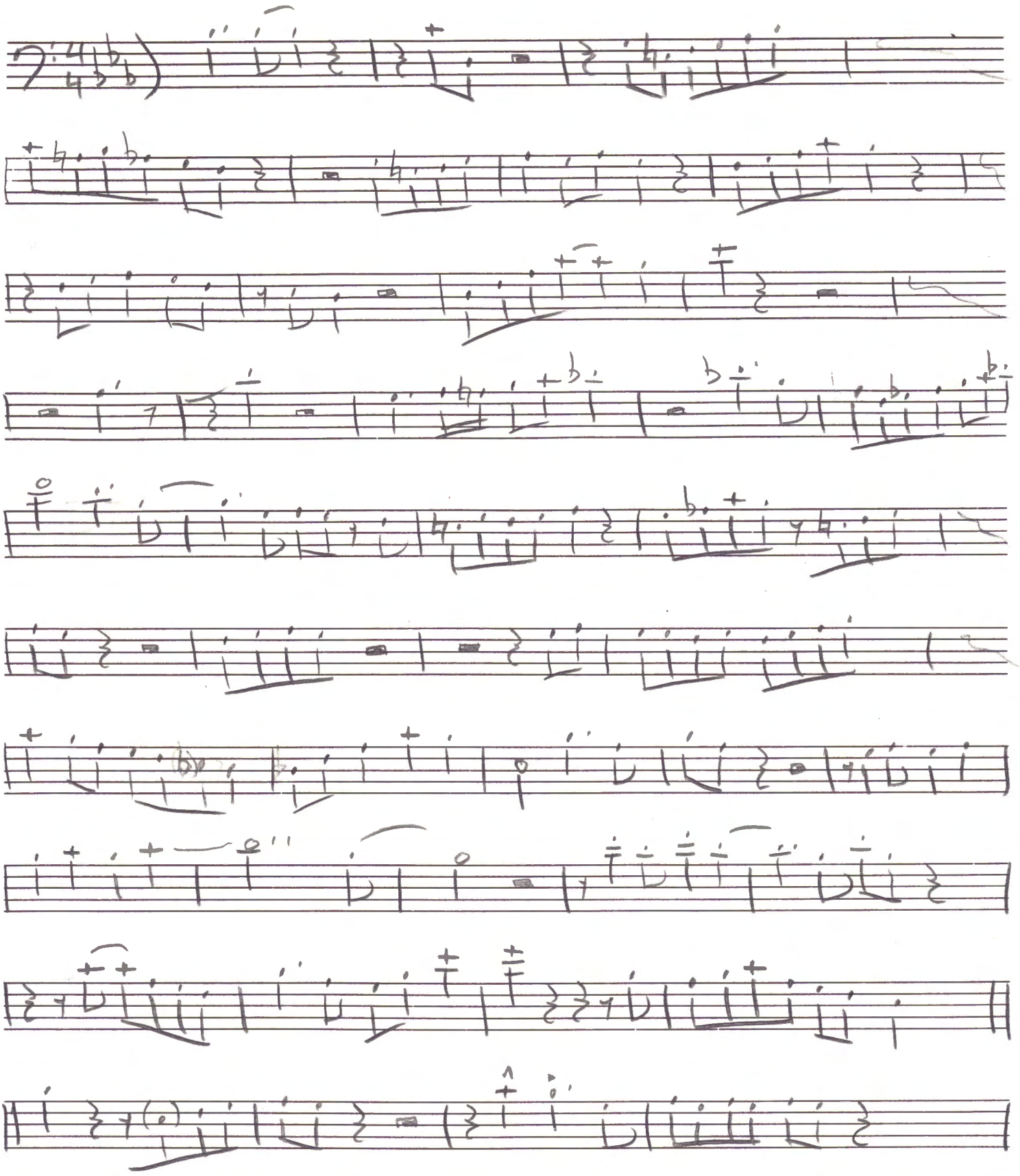

MOMENTS NOTICE - FULLER

page 3

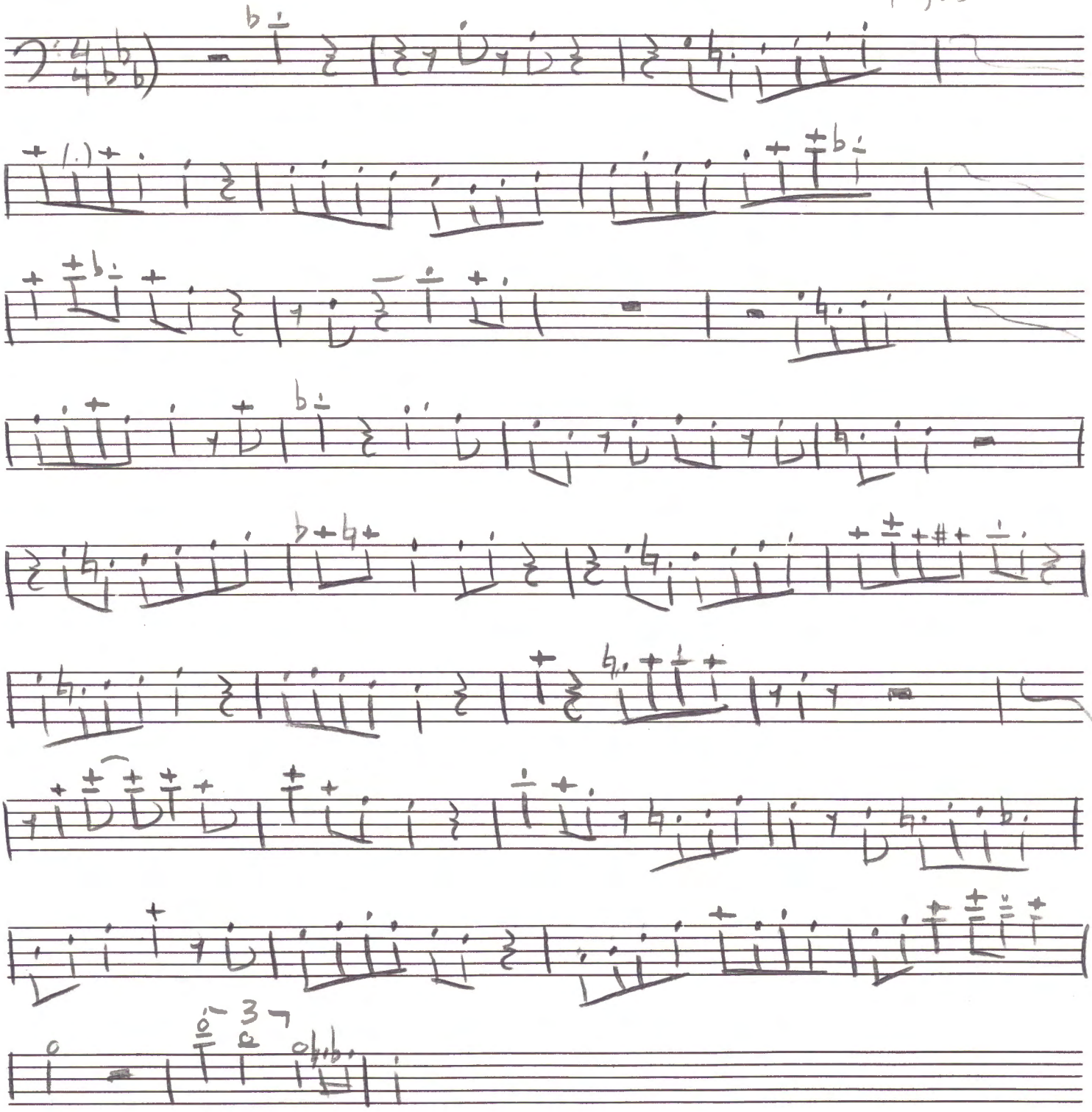

BLUE TRANE / CURTIS FULLER

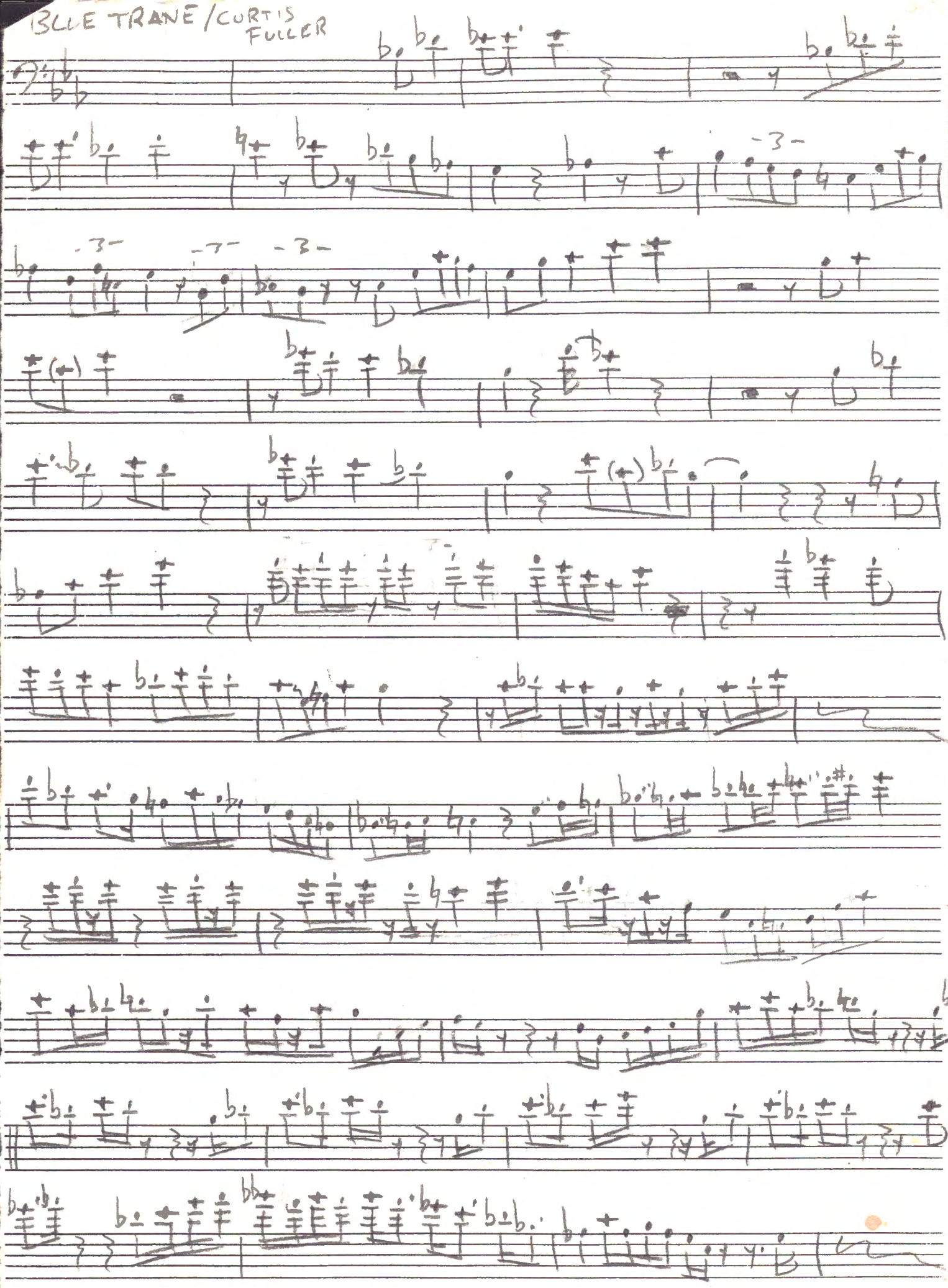

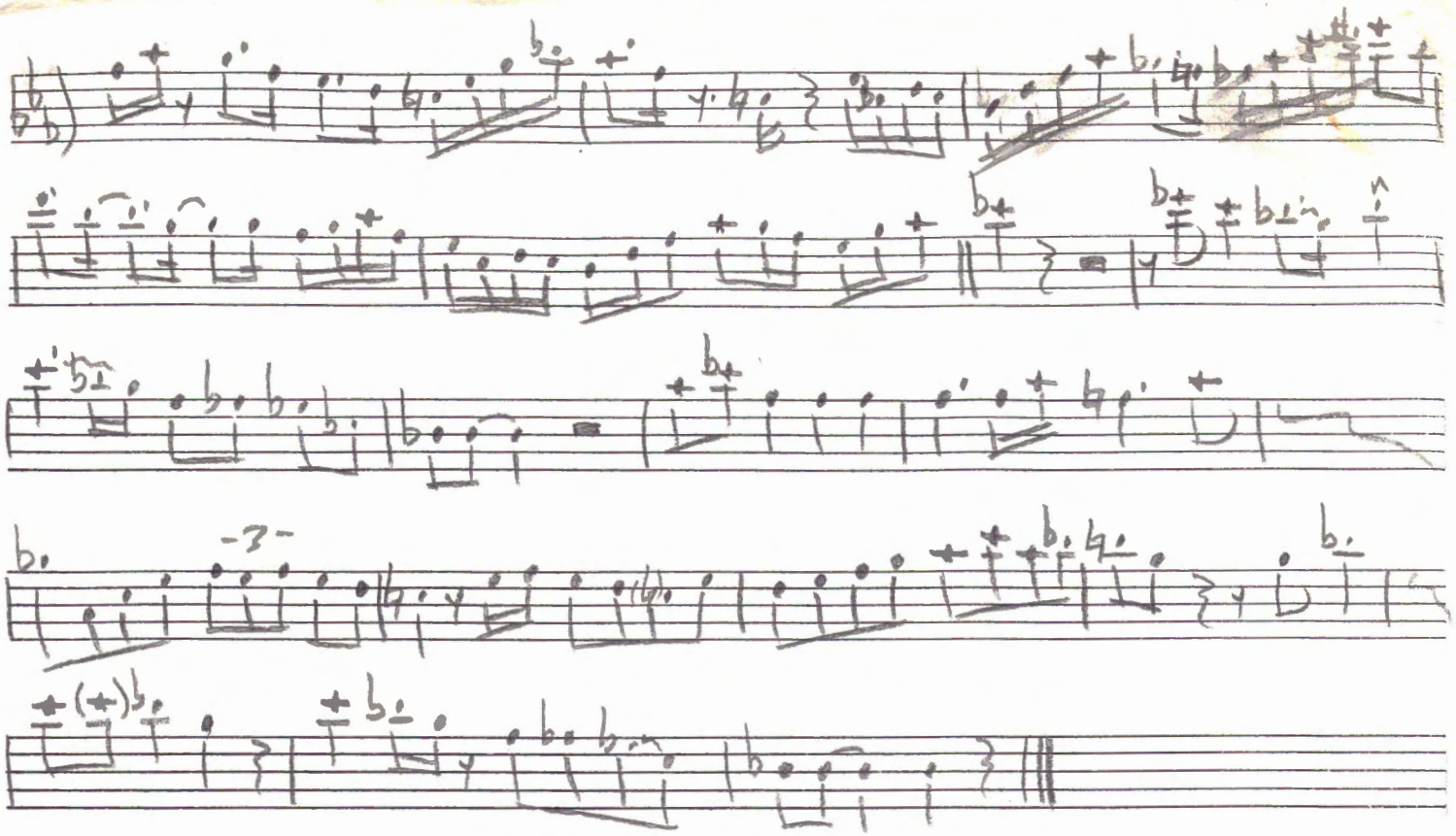

Blue Tune

One of Another Kind · Freddie Hubbard

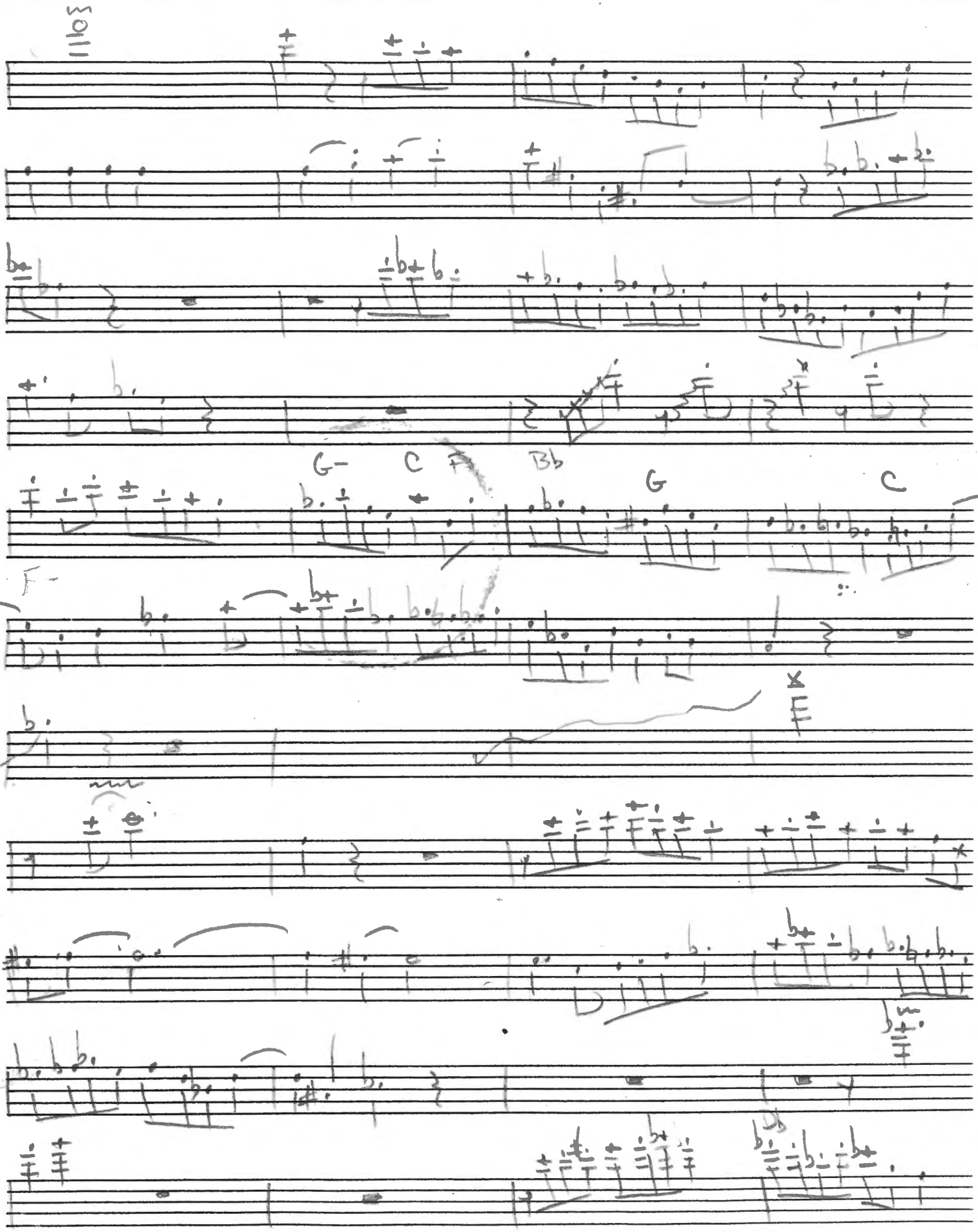

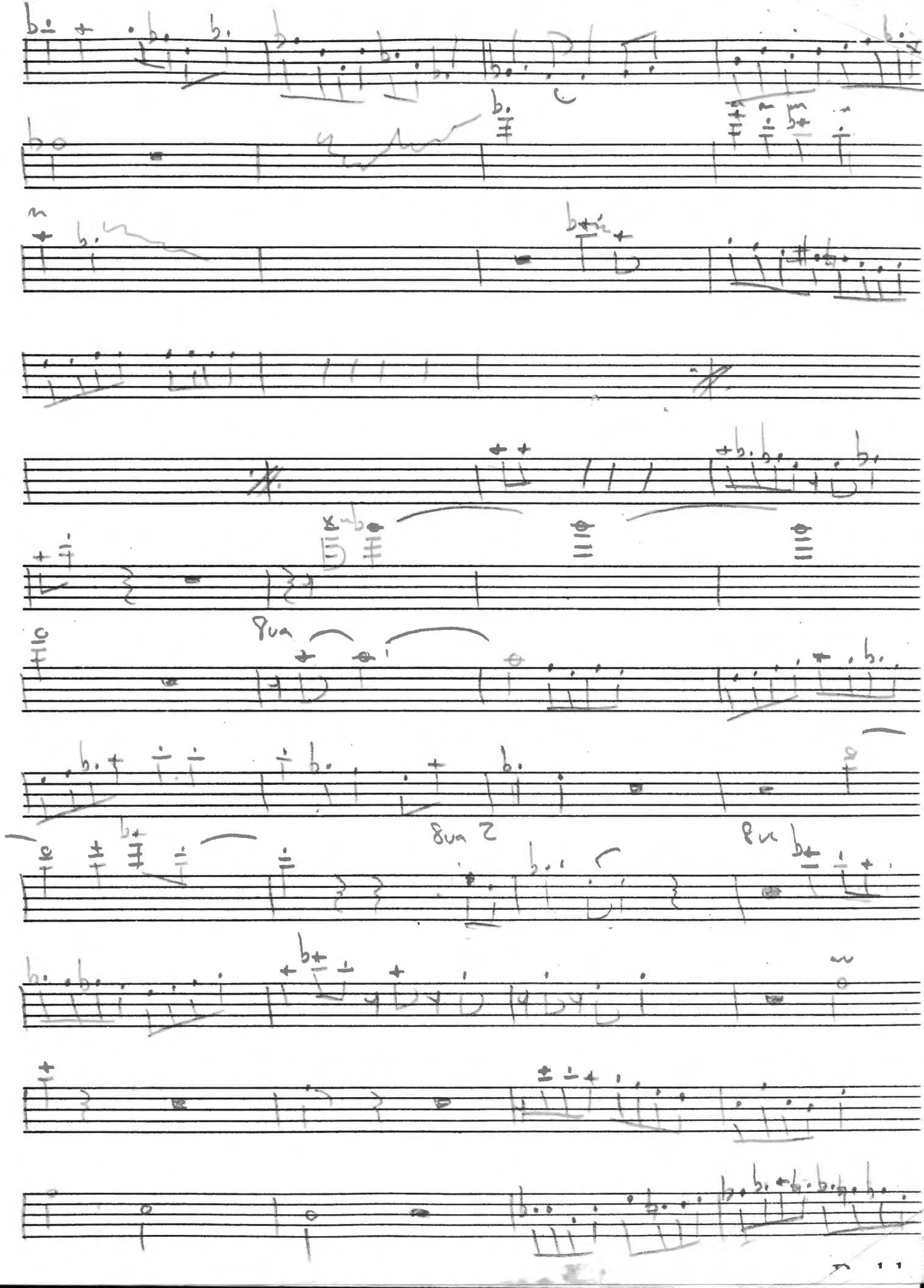
8va
8va 2
8va

One of Another Kind

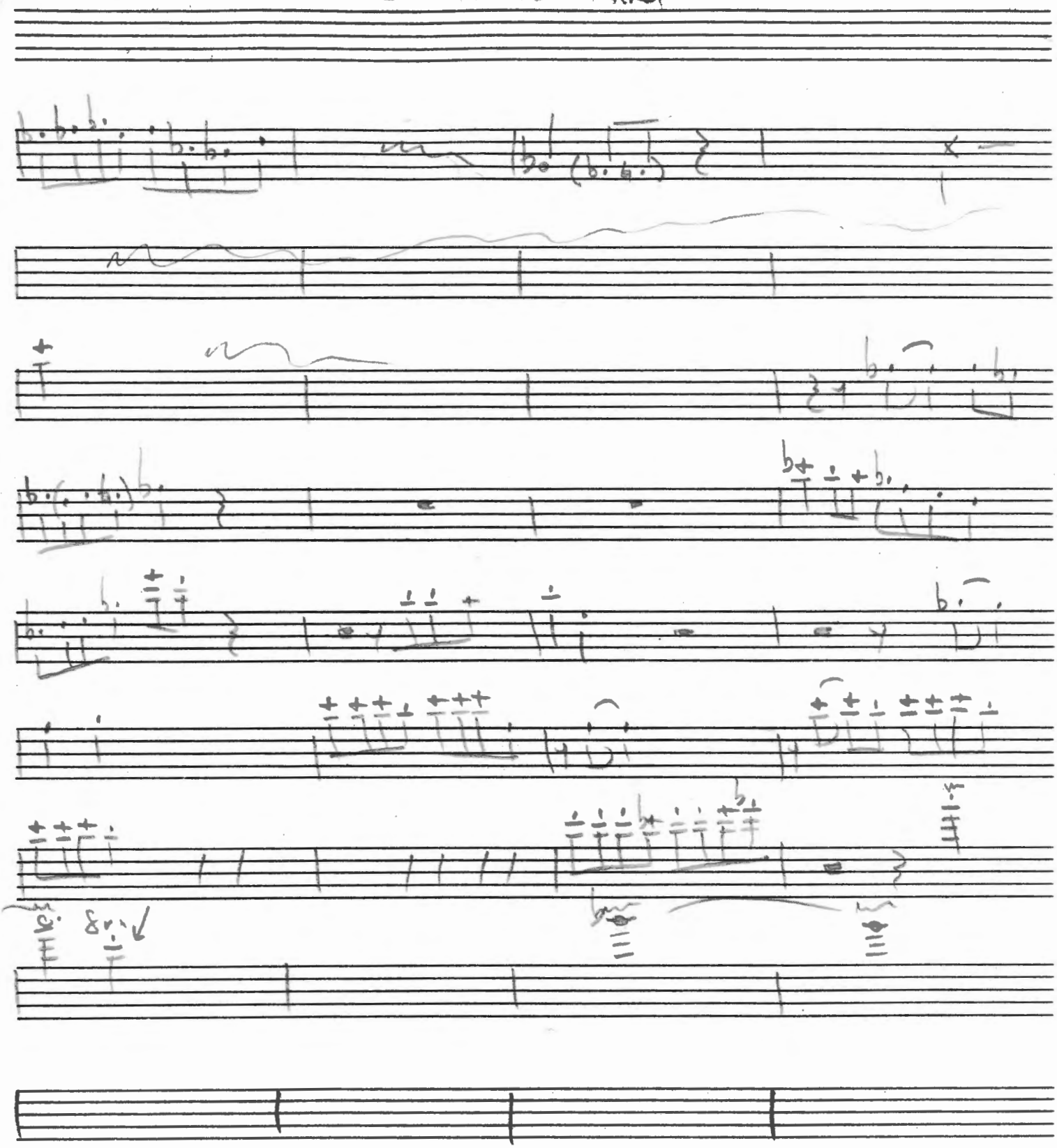

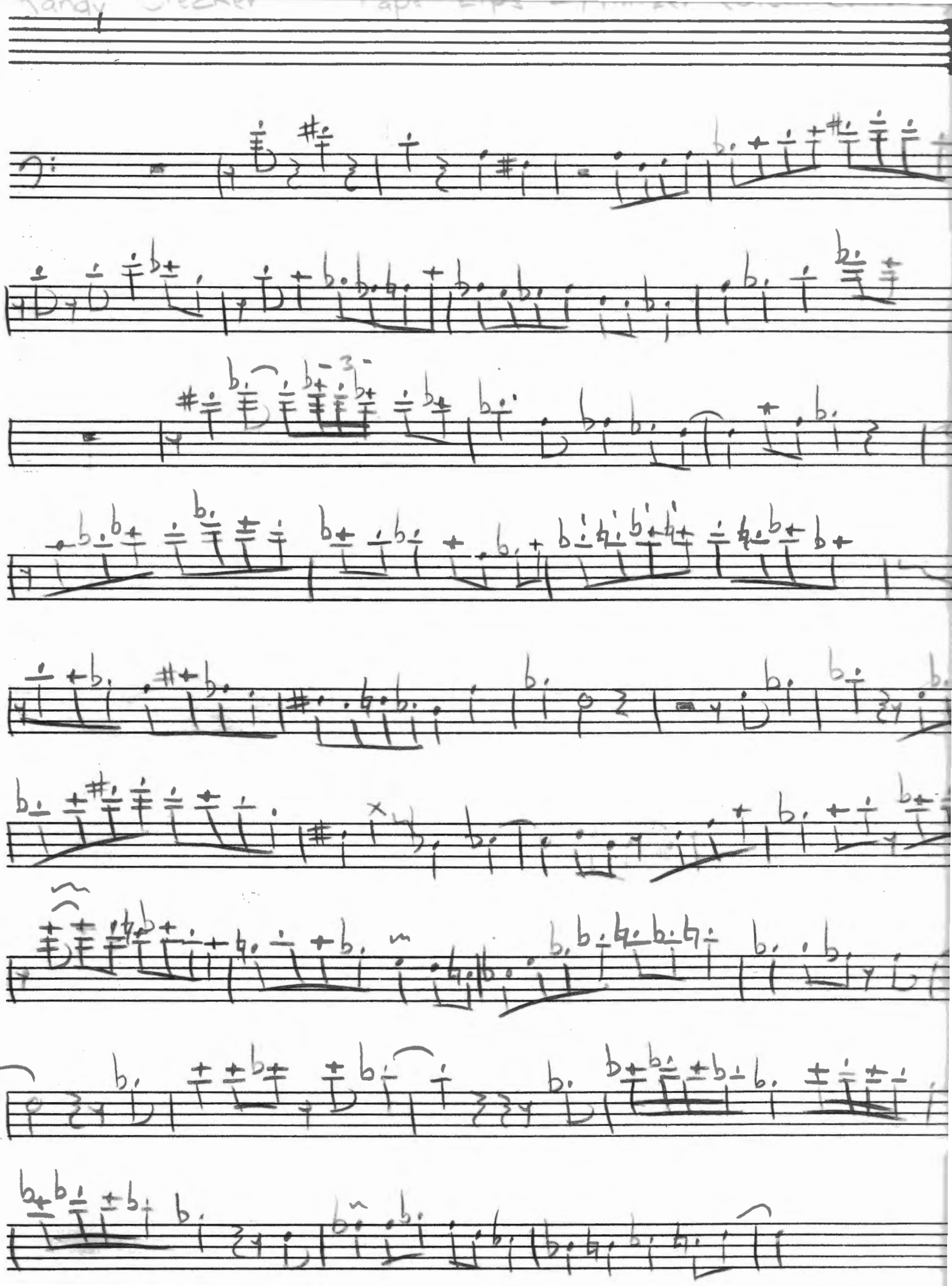

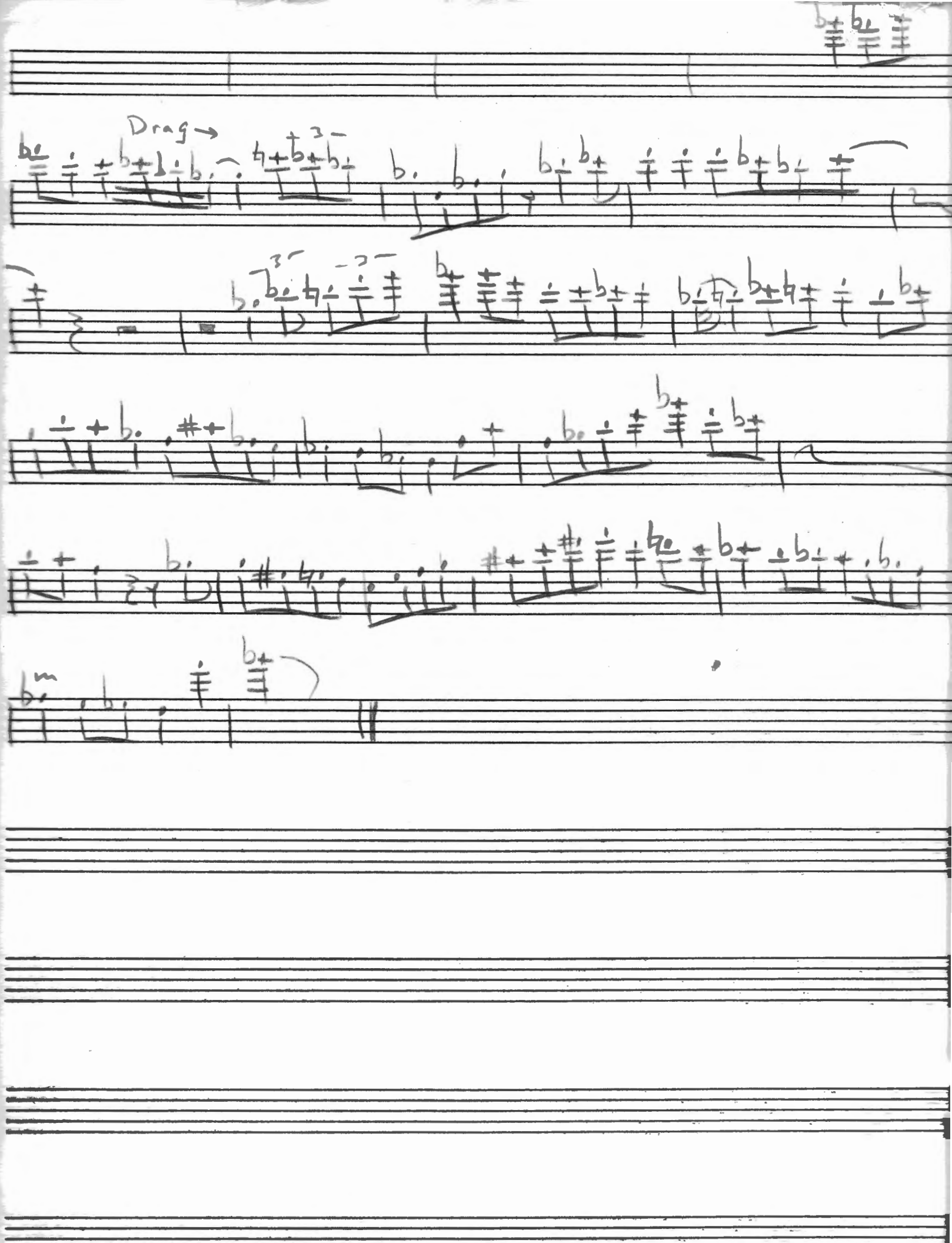
Drag →

Charlie Rose I Mean You

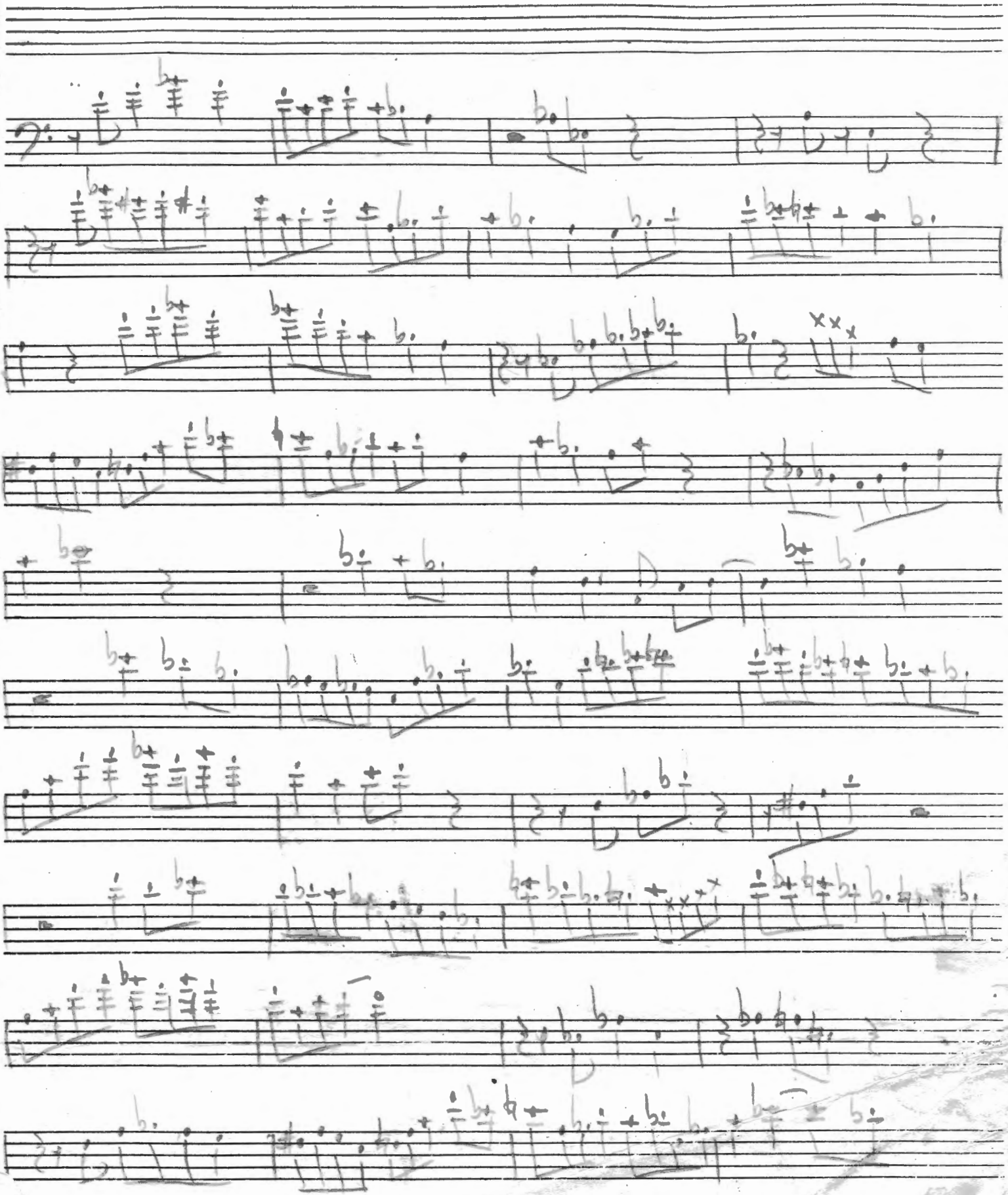

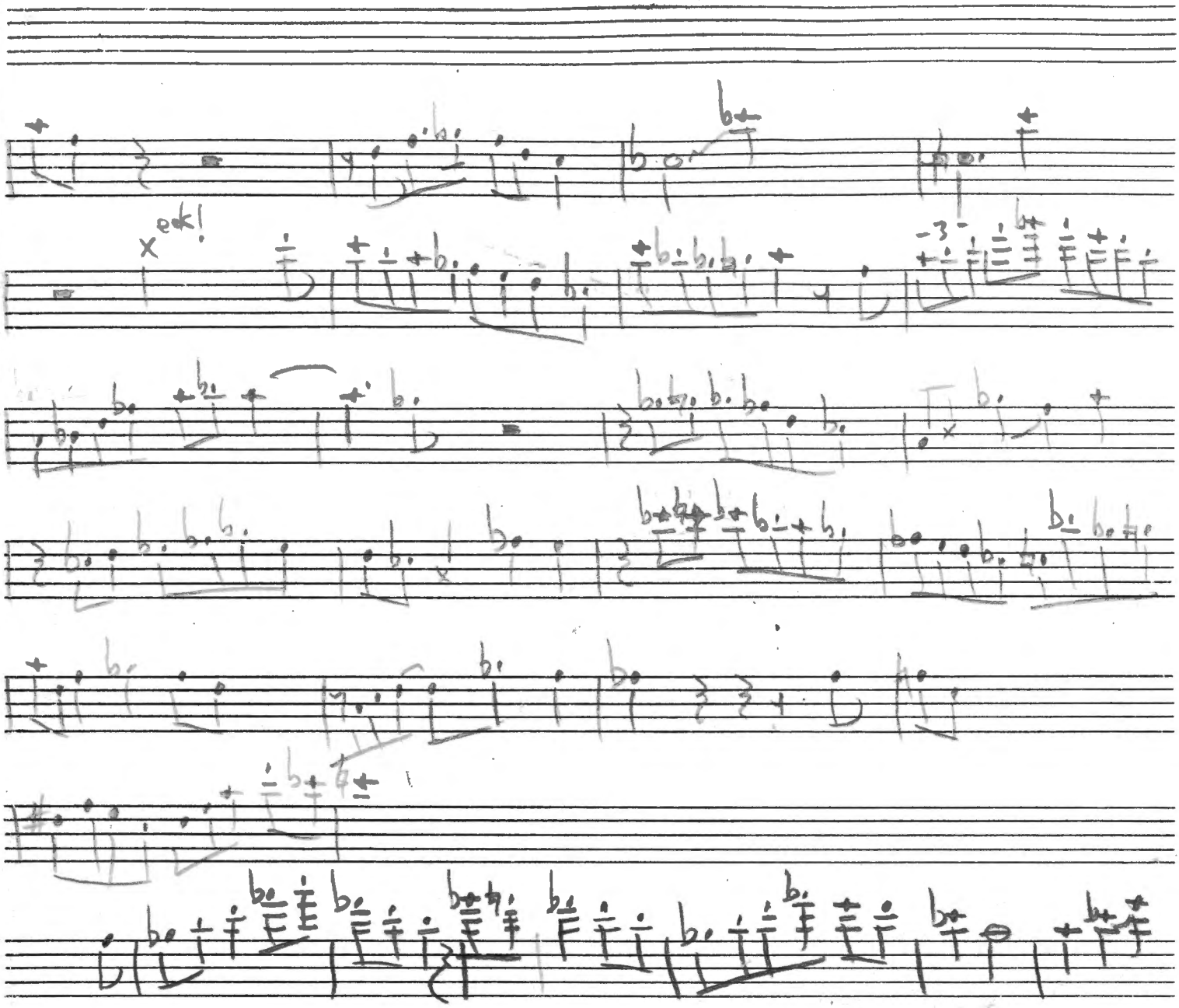
eek!
-3-

Bolivar Blues Charlie Rouse

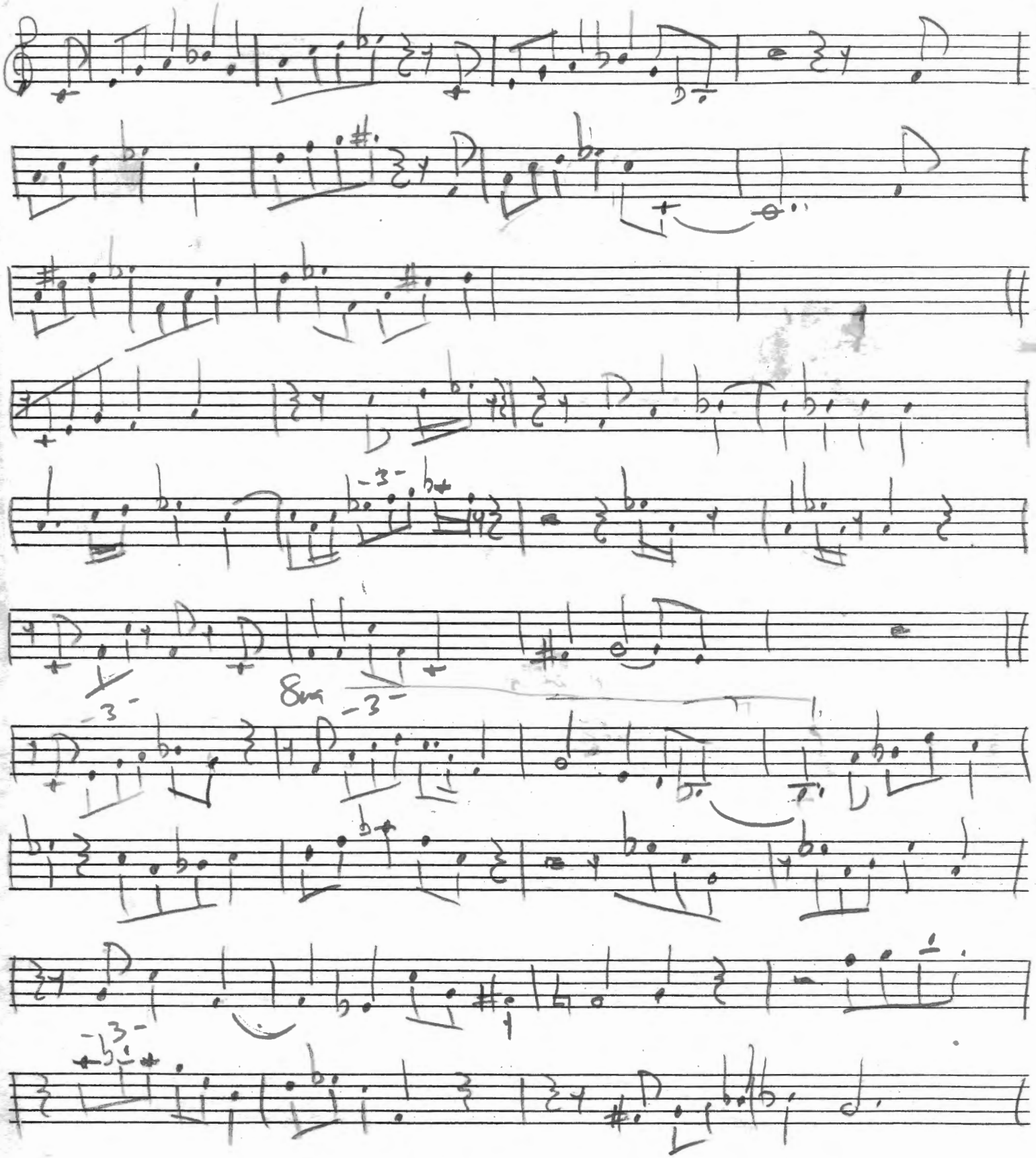

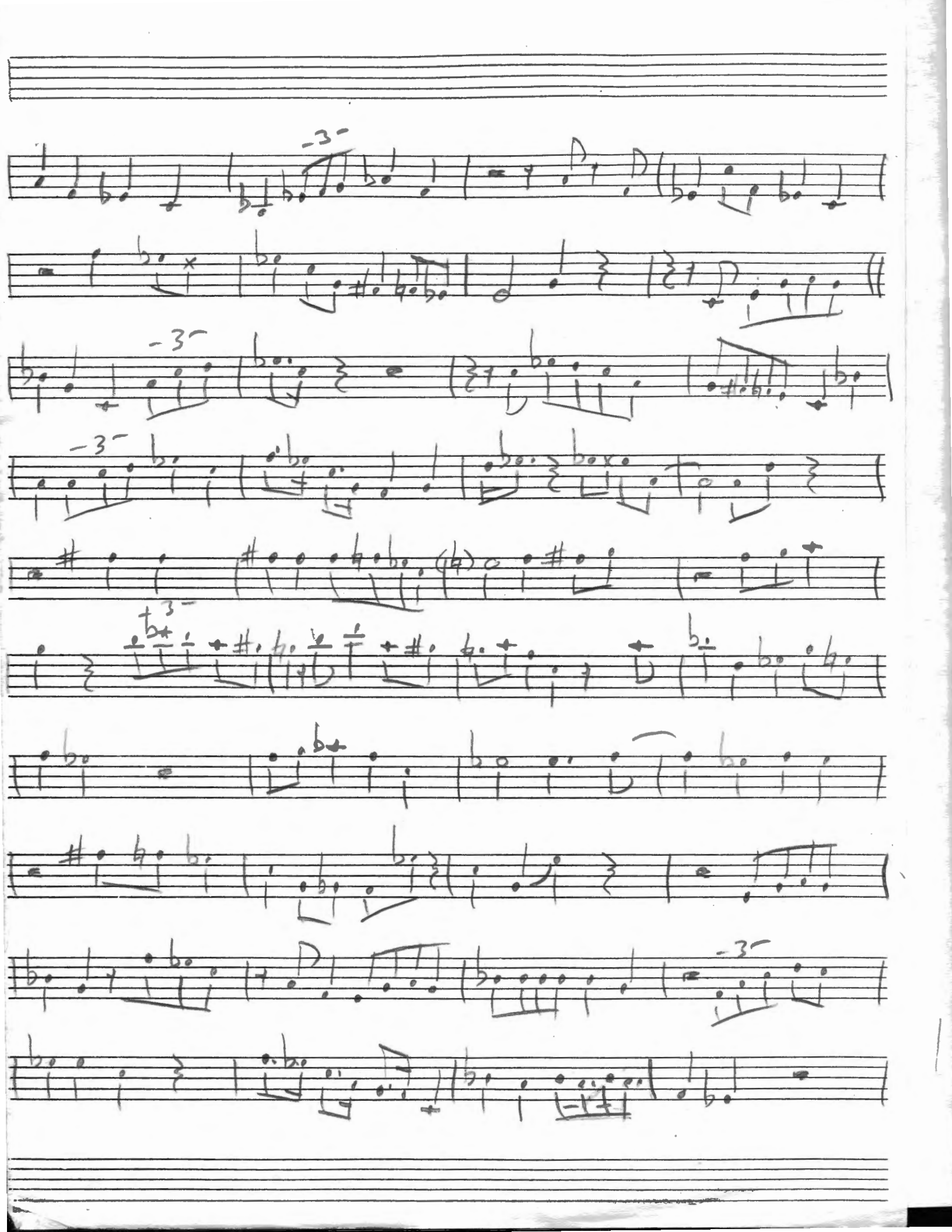

Charlie Rouse Jackie-ing

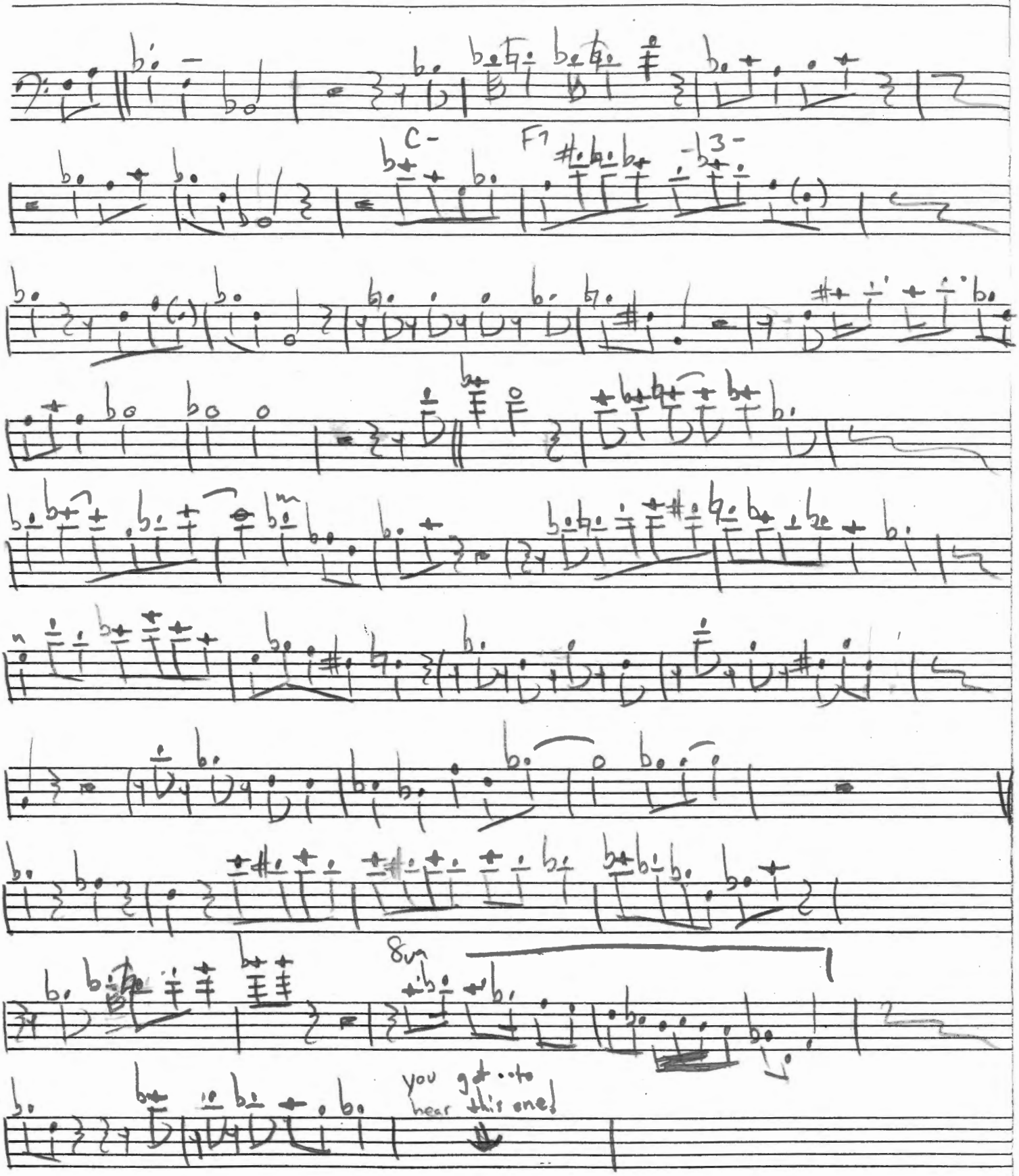

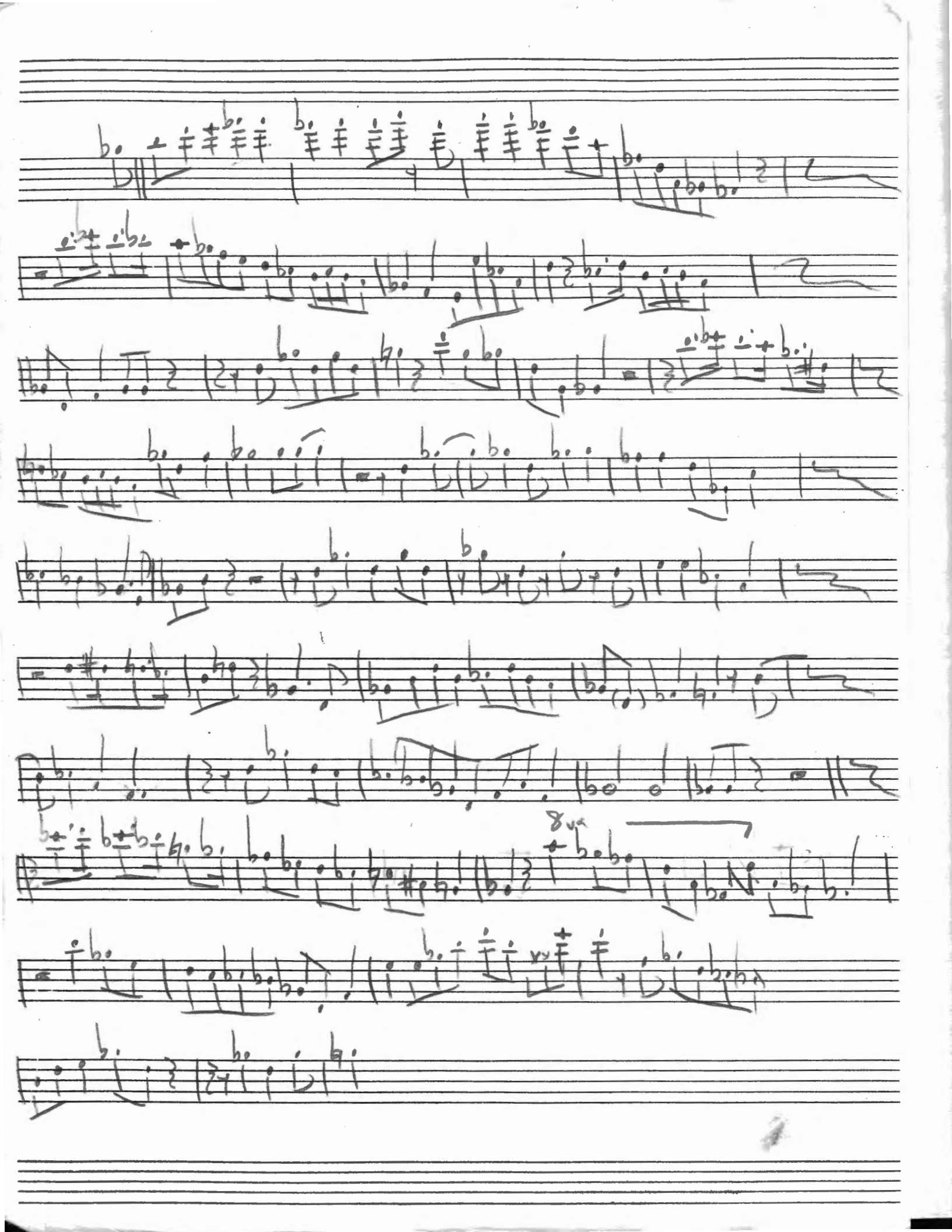
8va

Slide Hampton

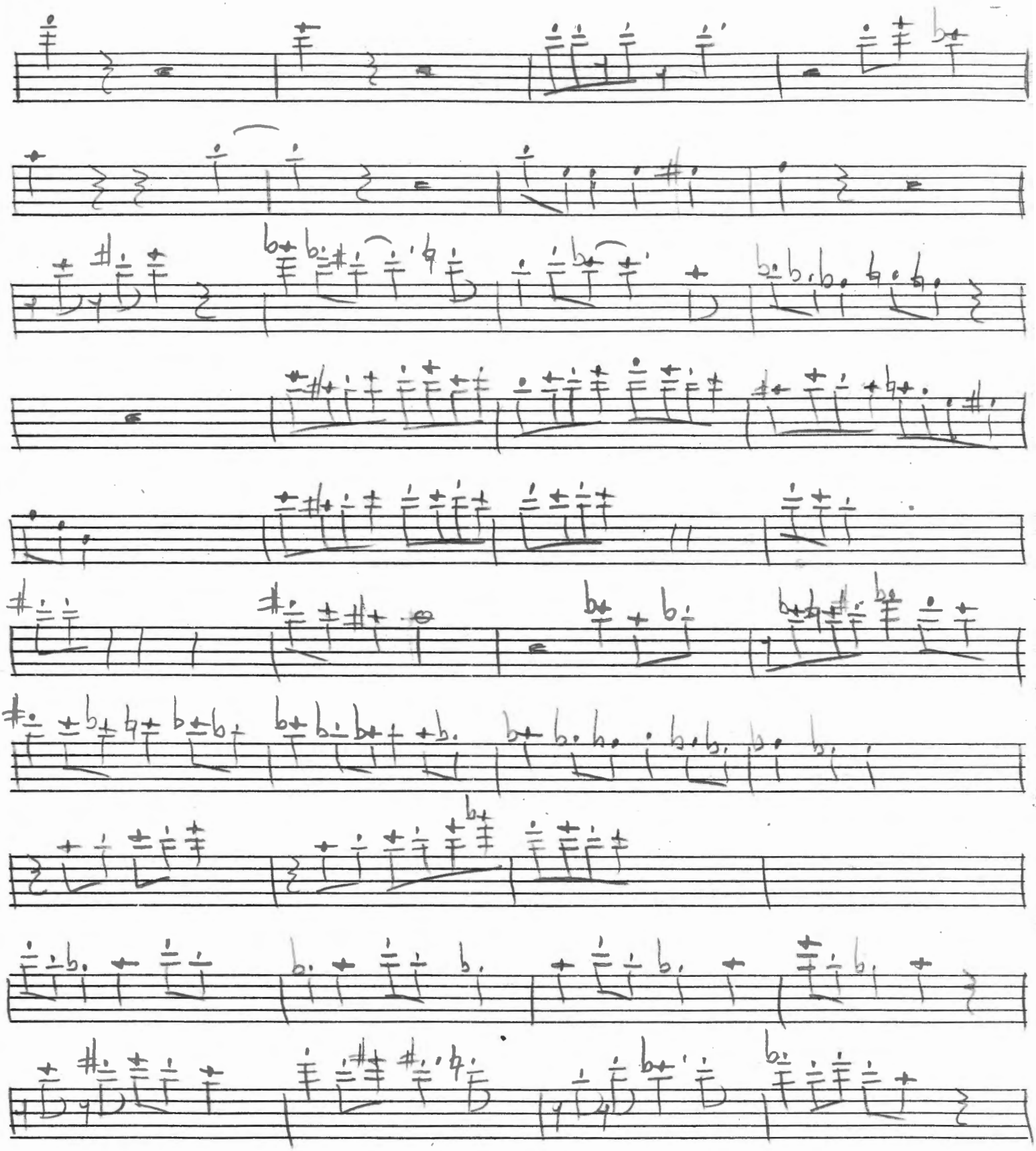

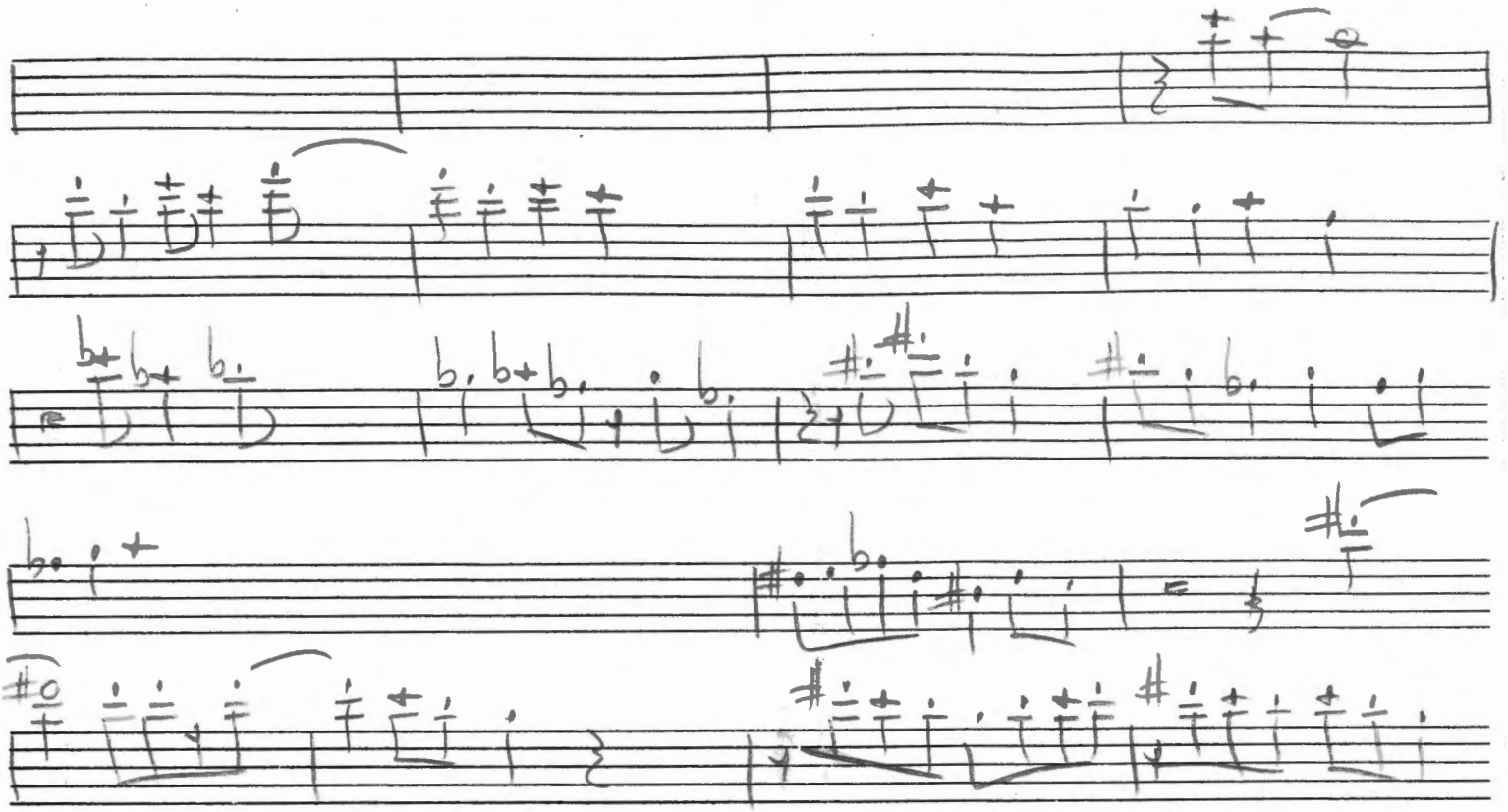

Thermo Freddie Hubbard m

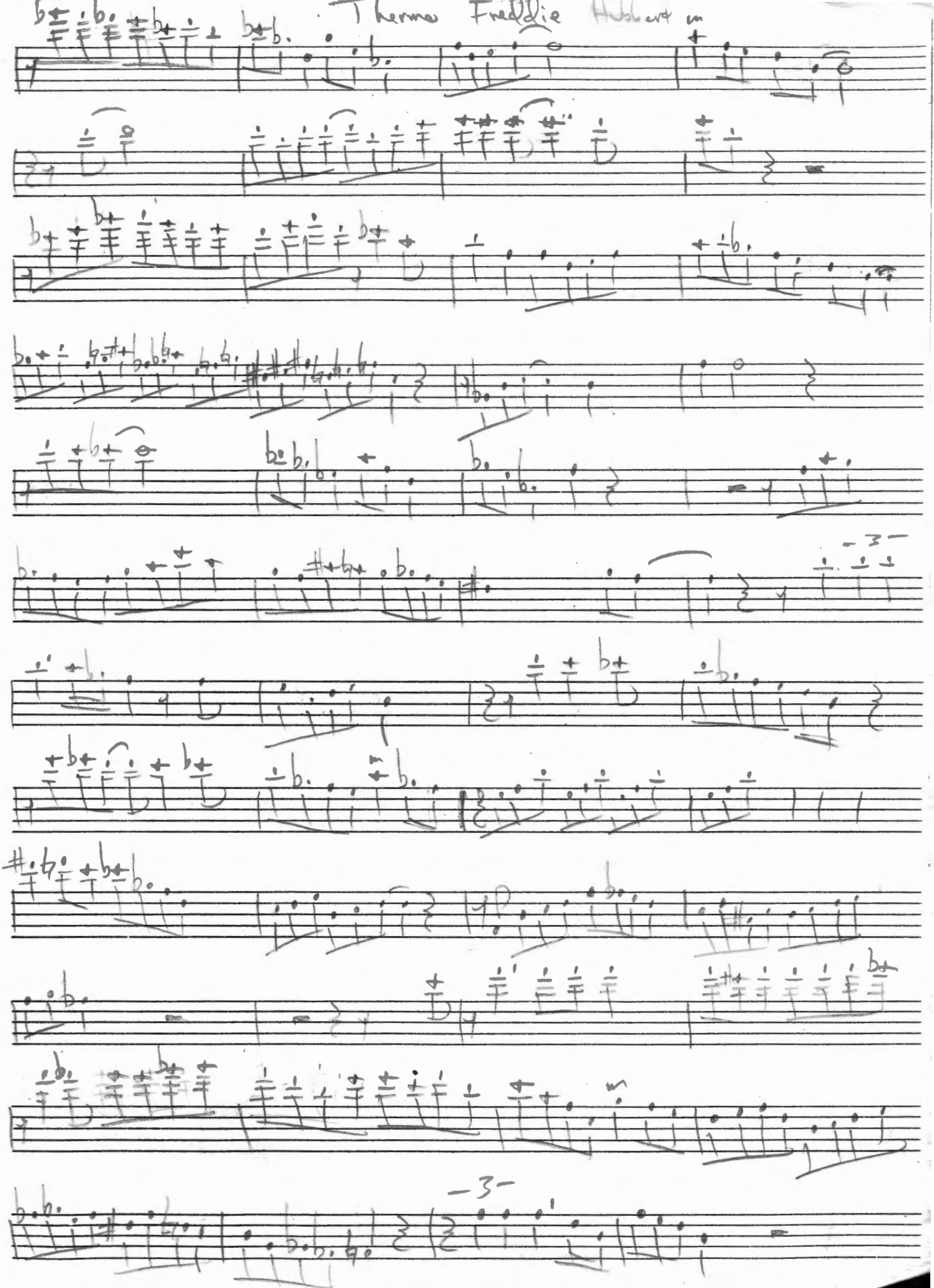

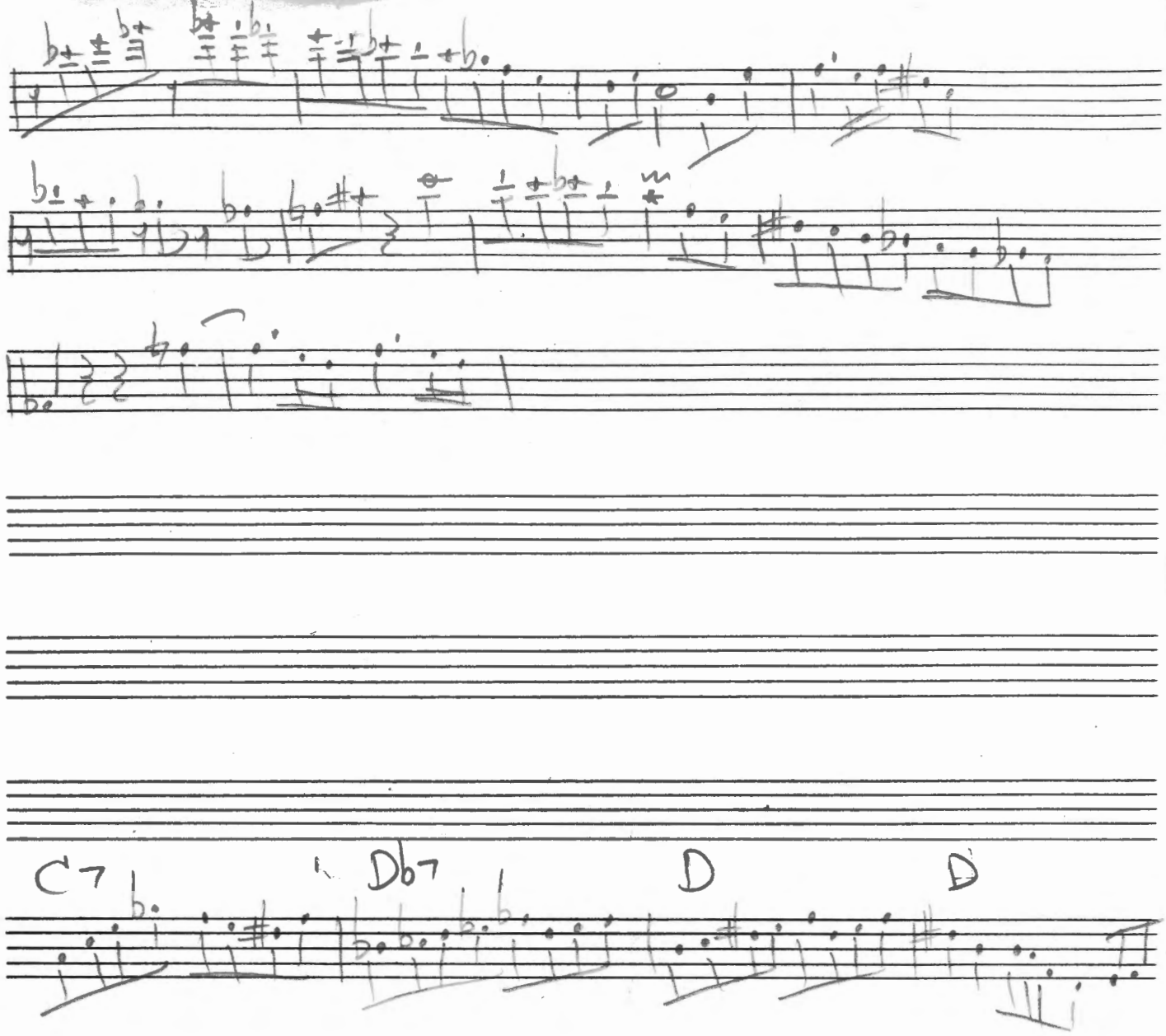
C7
Db7
D
D

Monk In Walked Bud

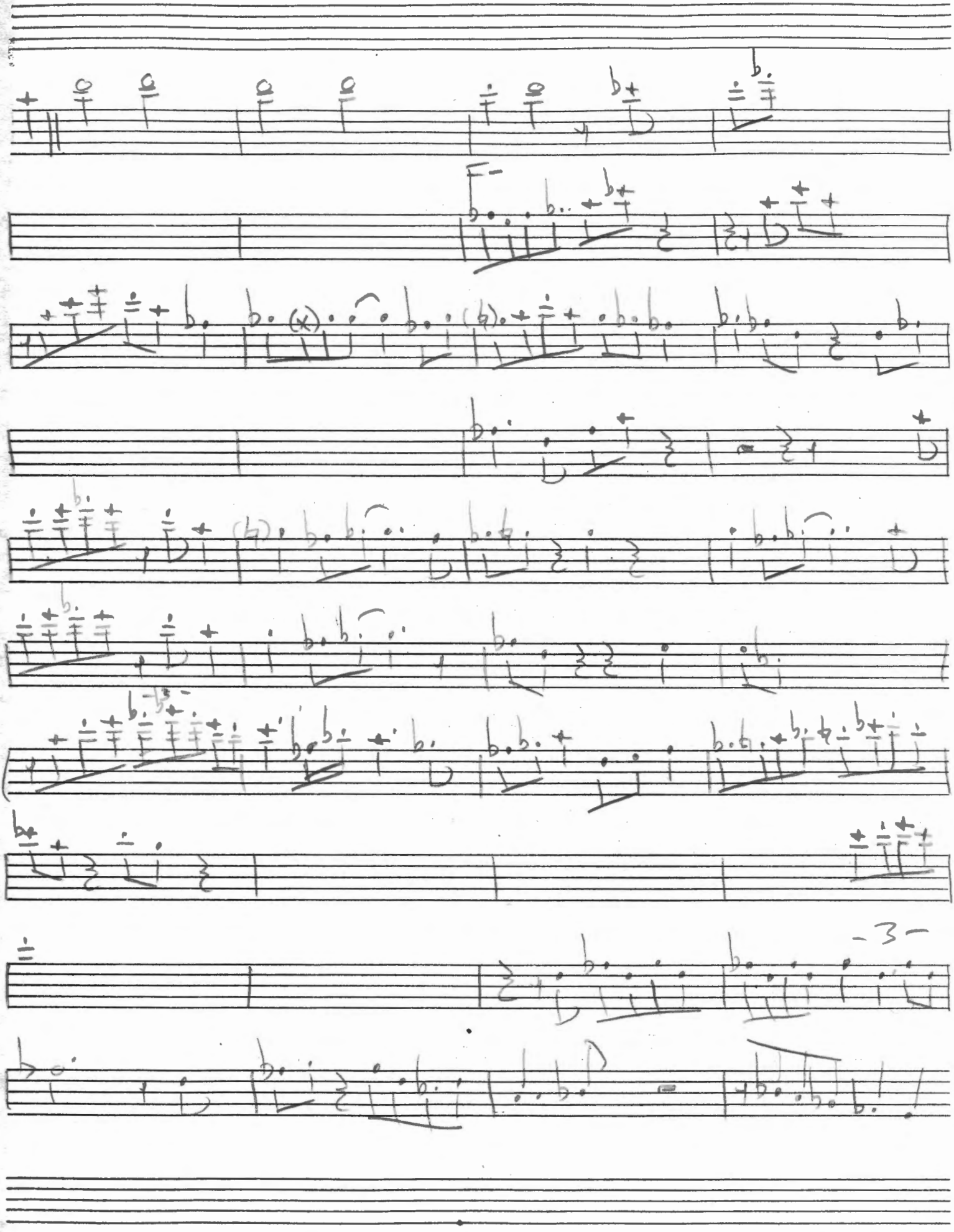

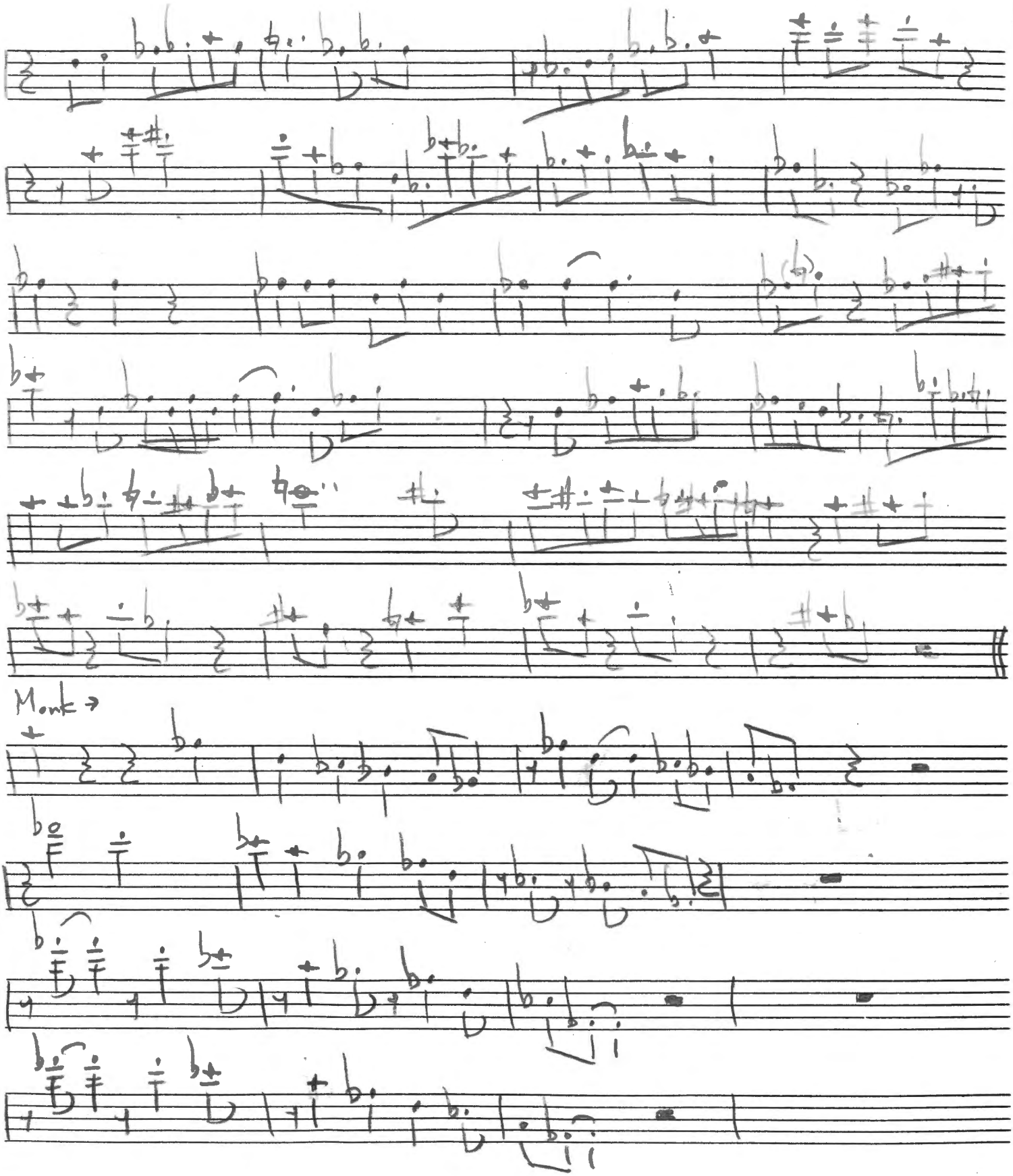
Monk →

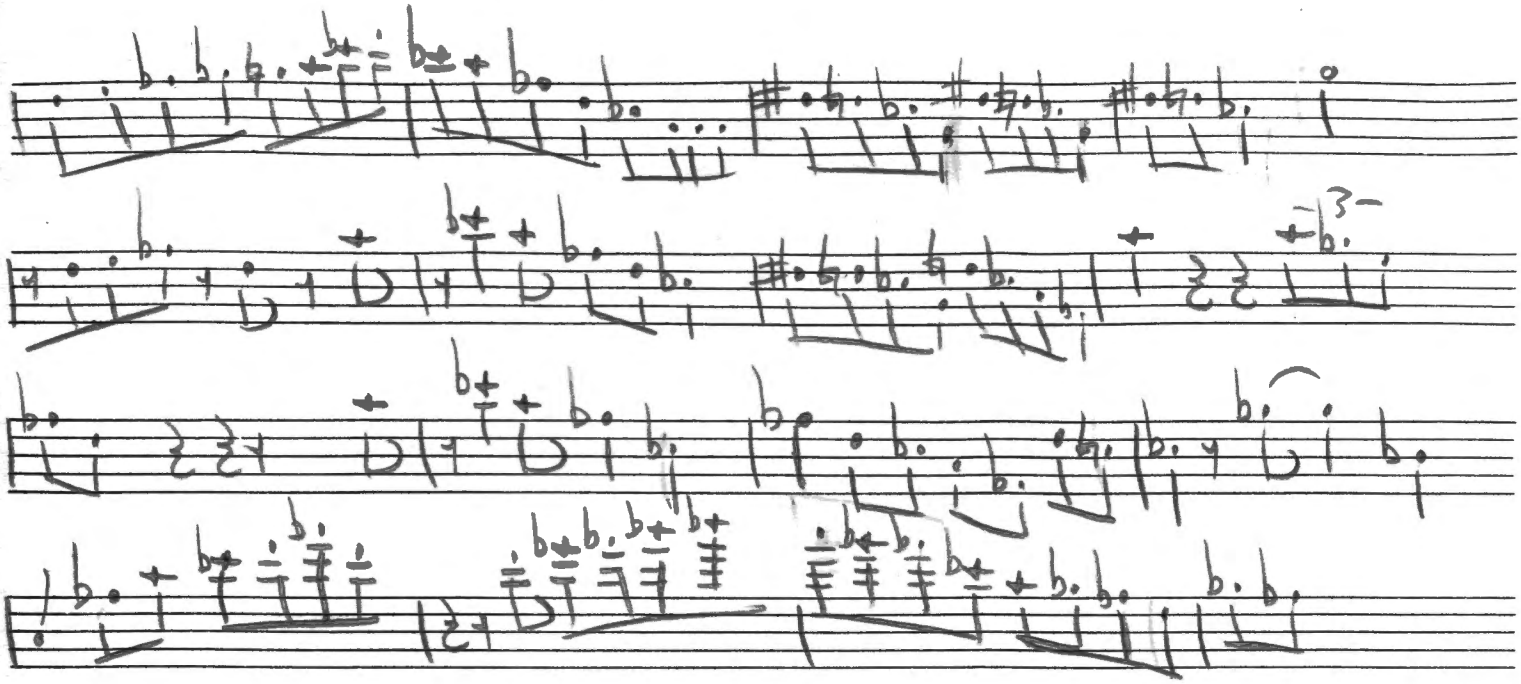

Sidewinder

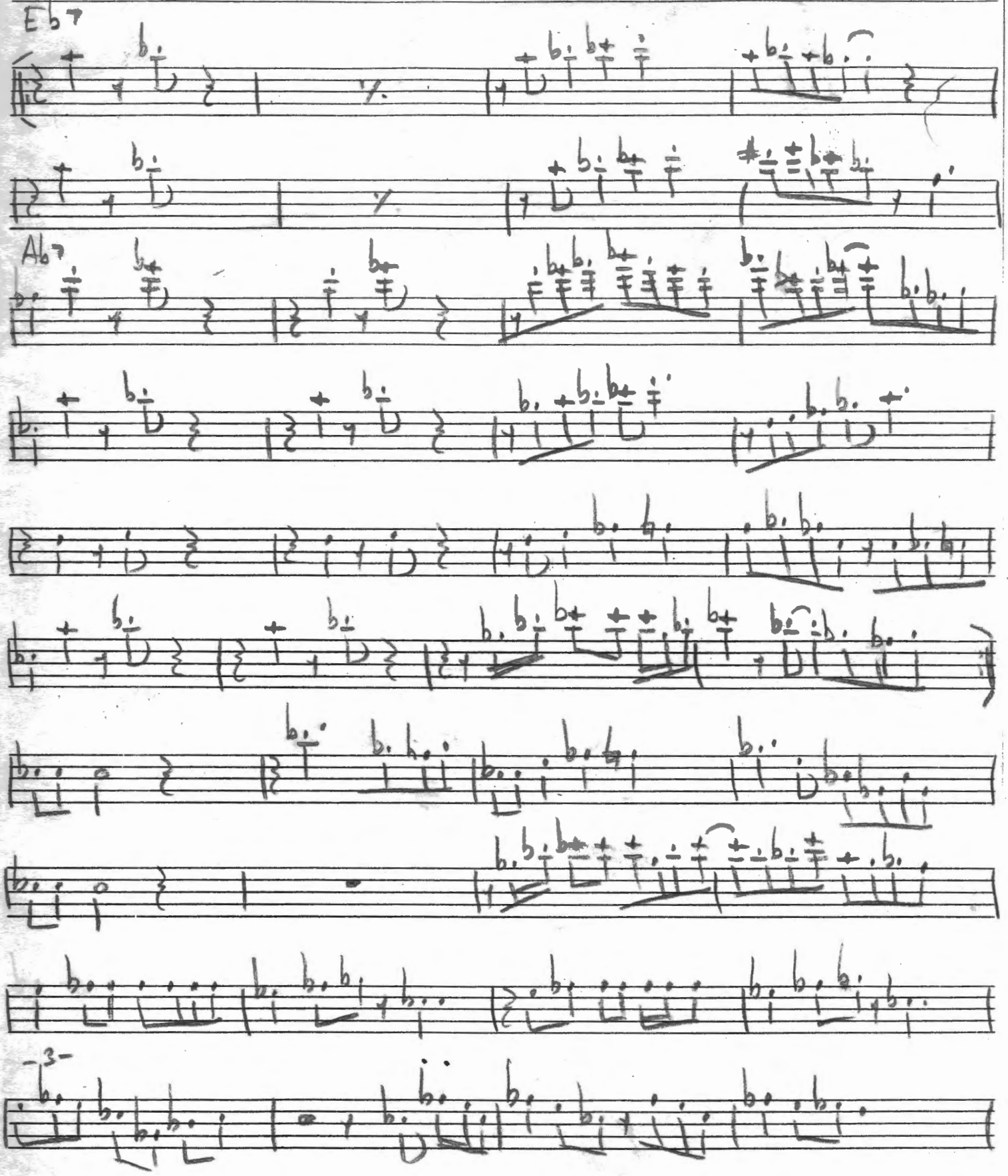

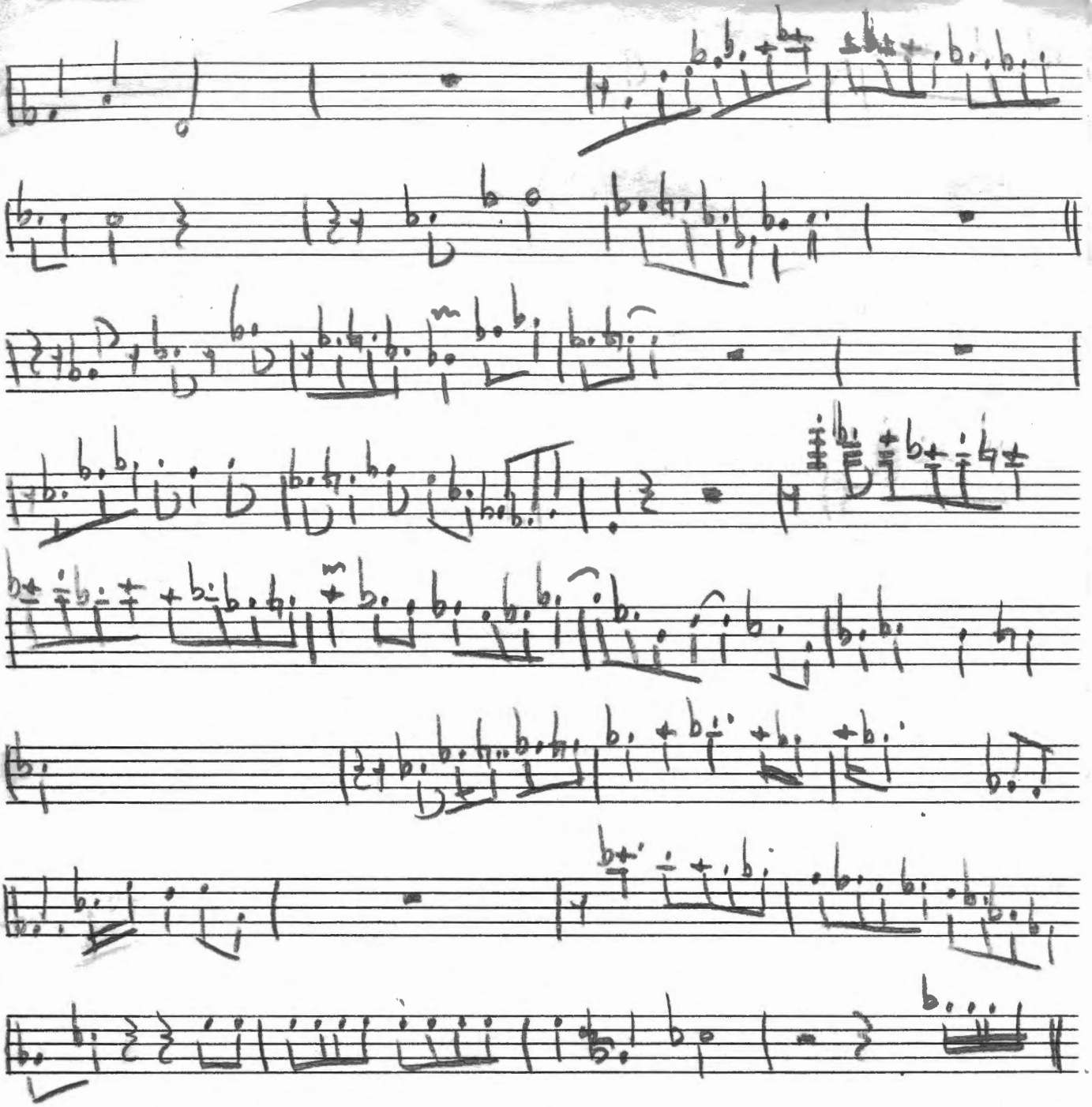

Charlie Rouse Well You Needn't

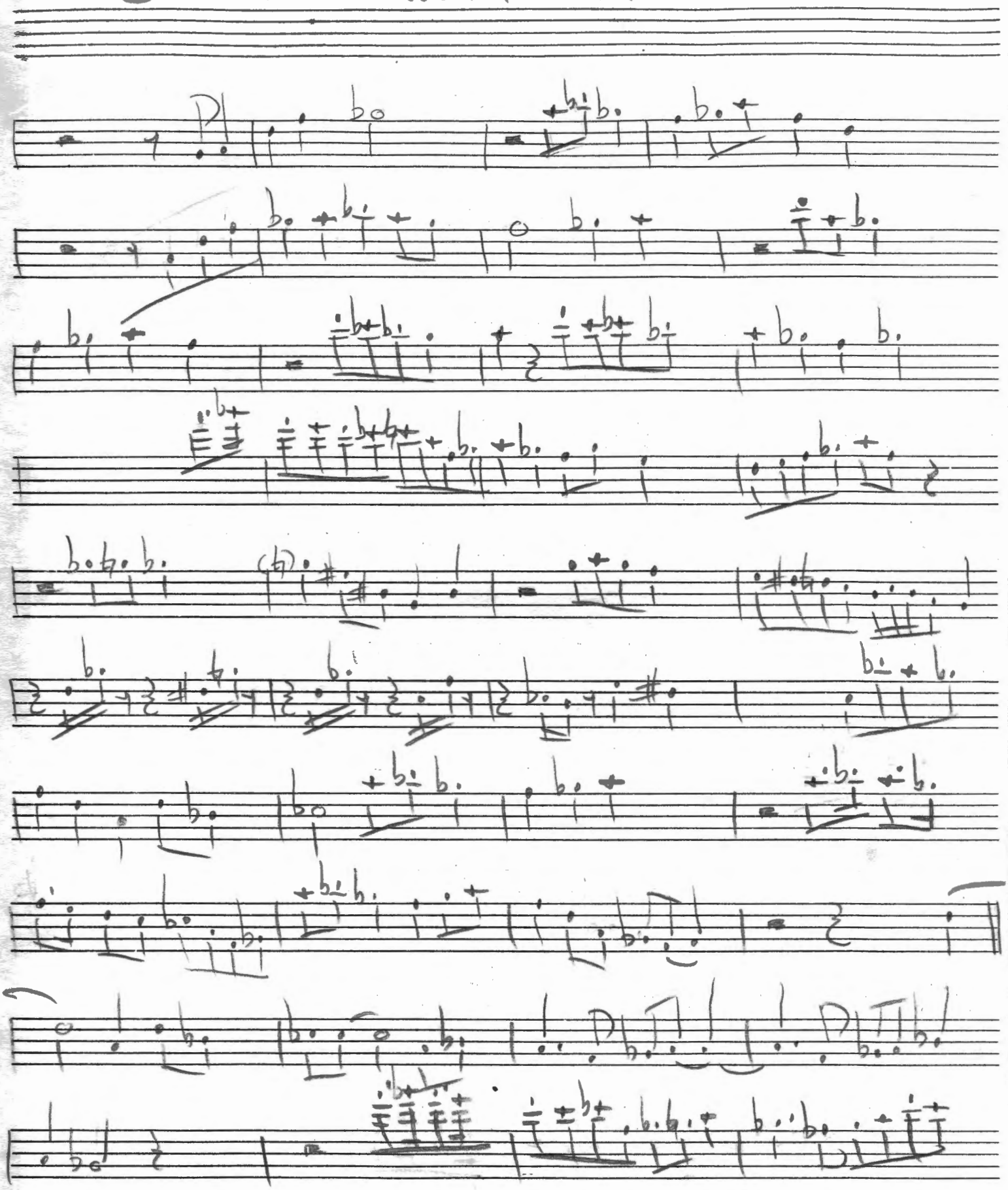

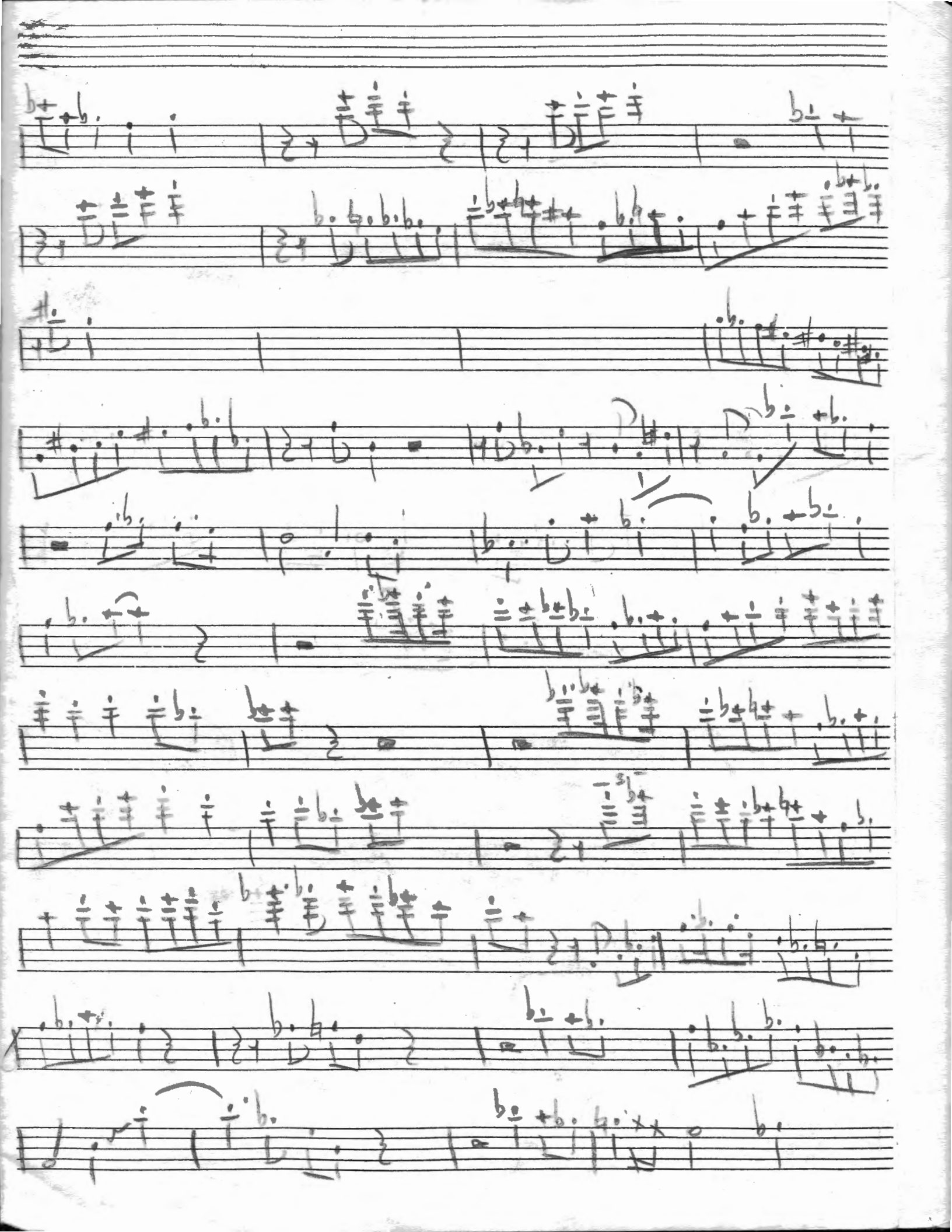

Straight No Chaser Charlie Rouse in Bb

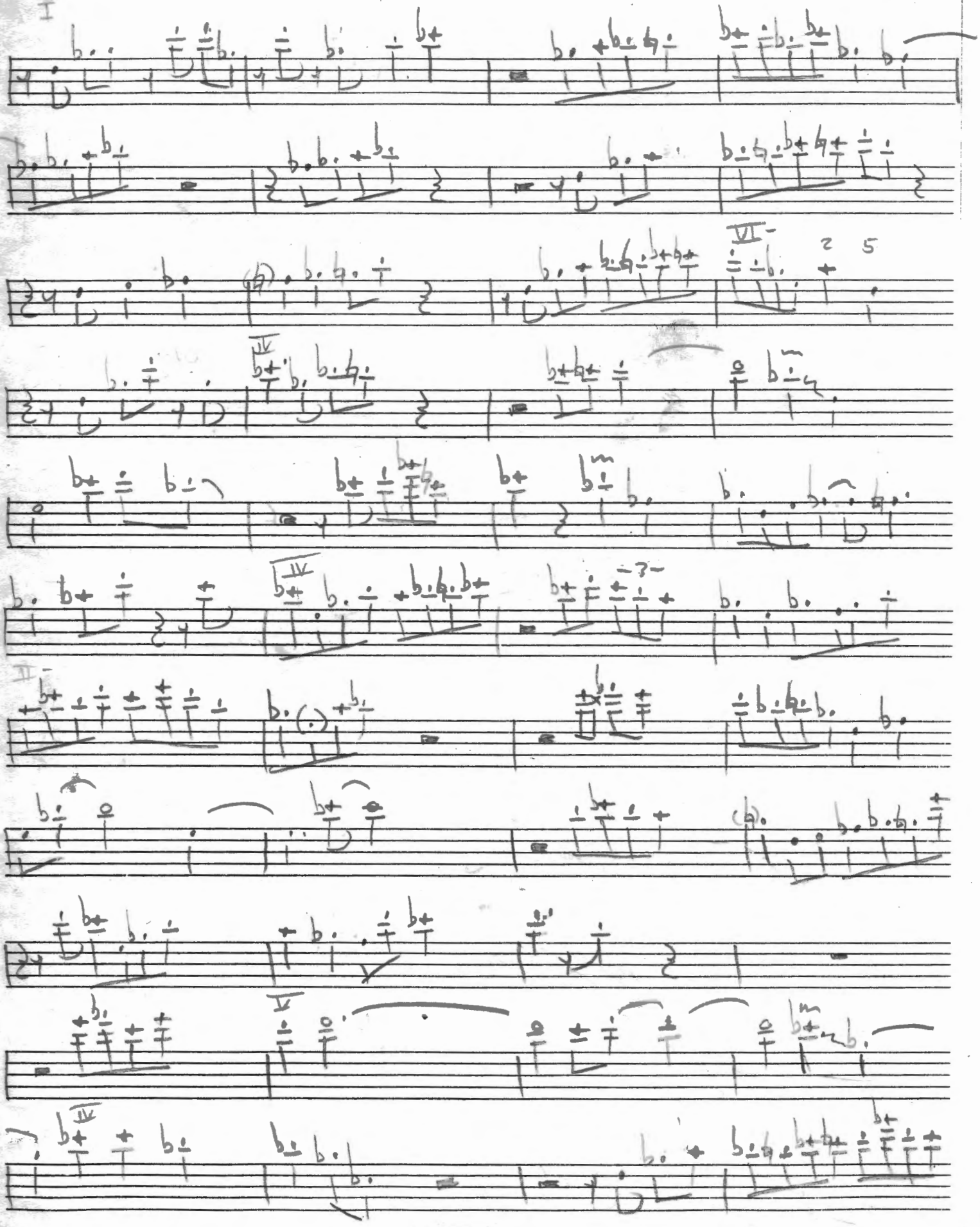

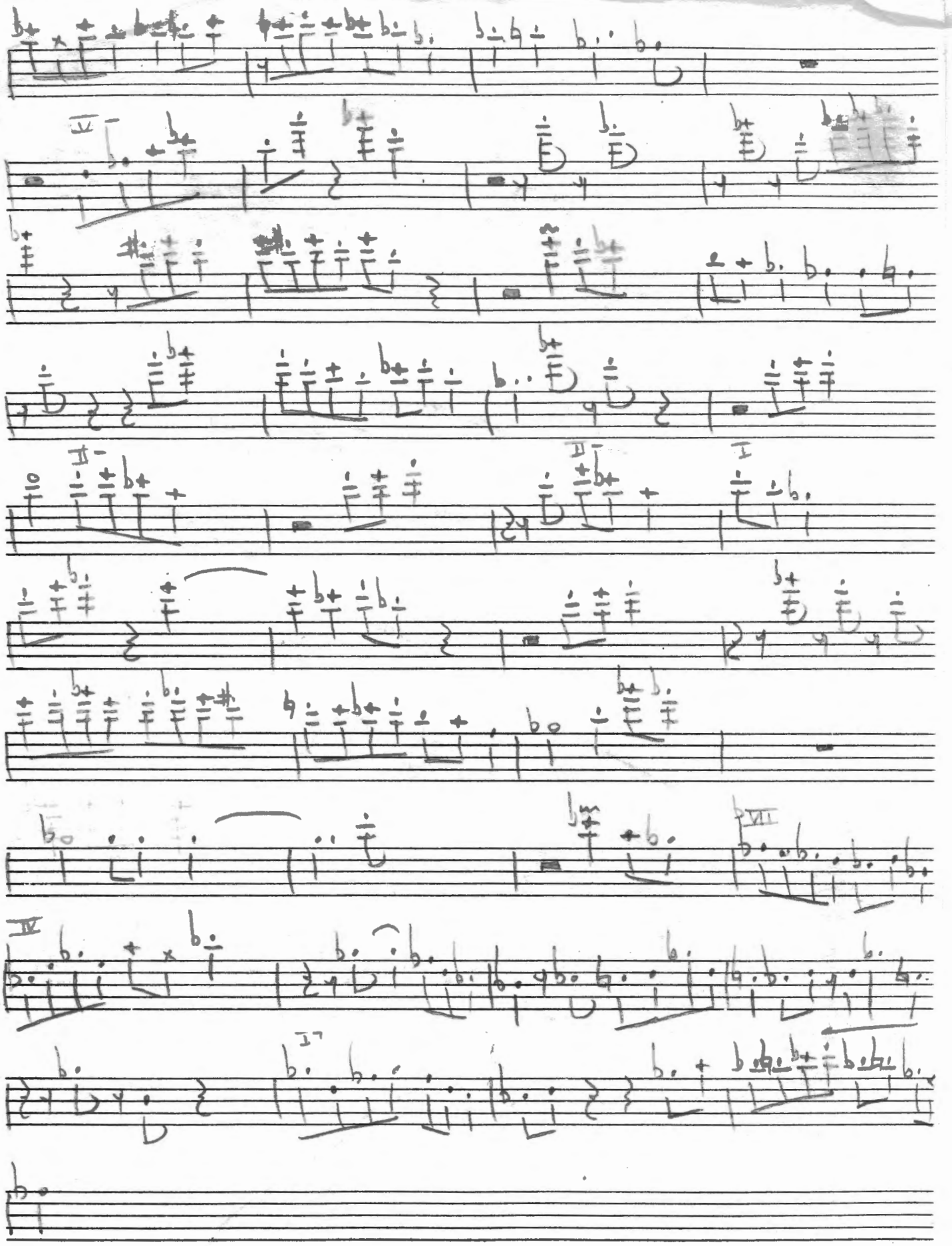
IV
II
II
I
VI
IV
I7

From Mike Medrick's Slide's Rides Book

Sid's Delight

As Played by Slide Hampton

Tadd Dameron

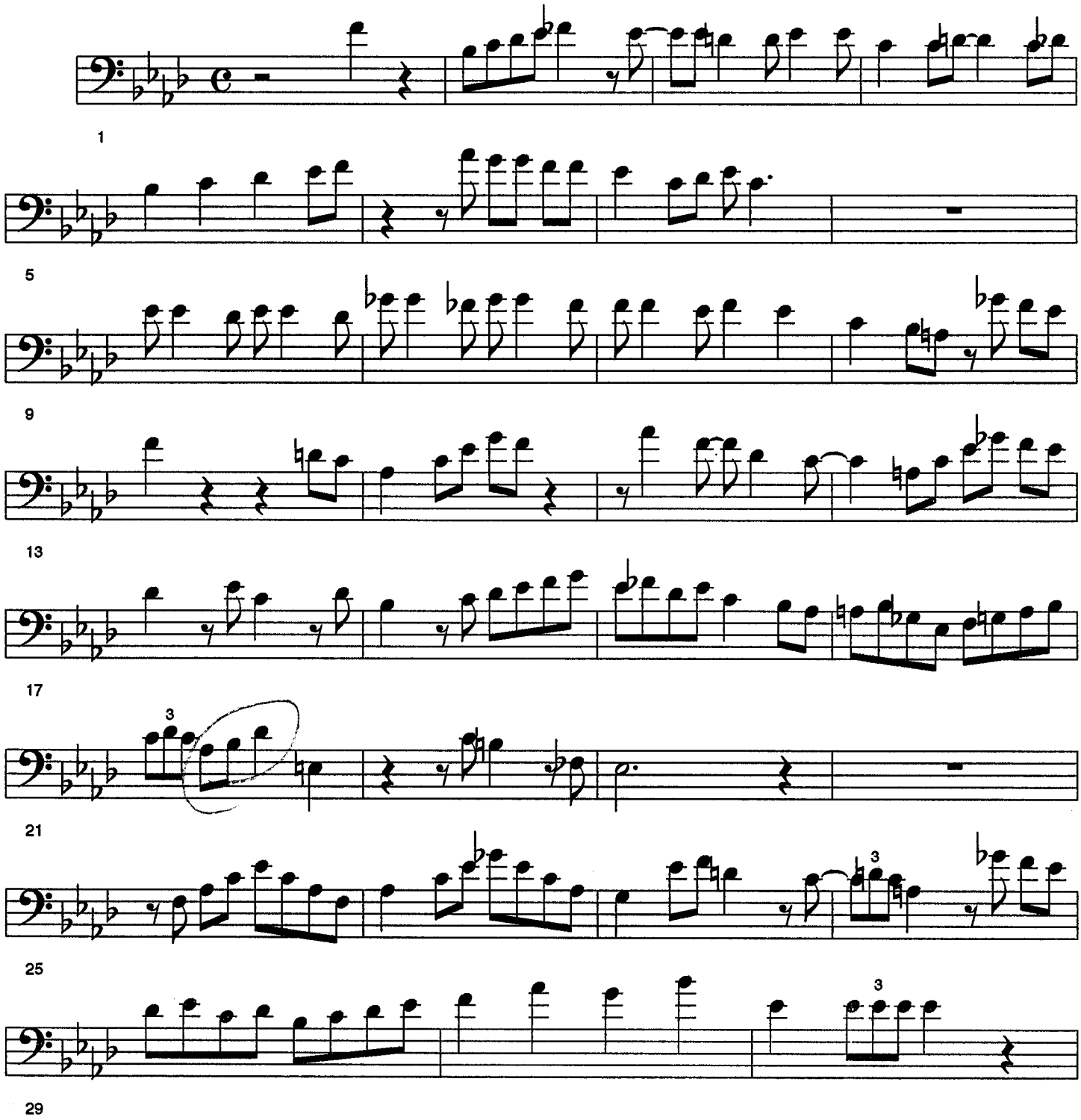

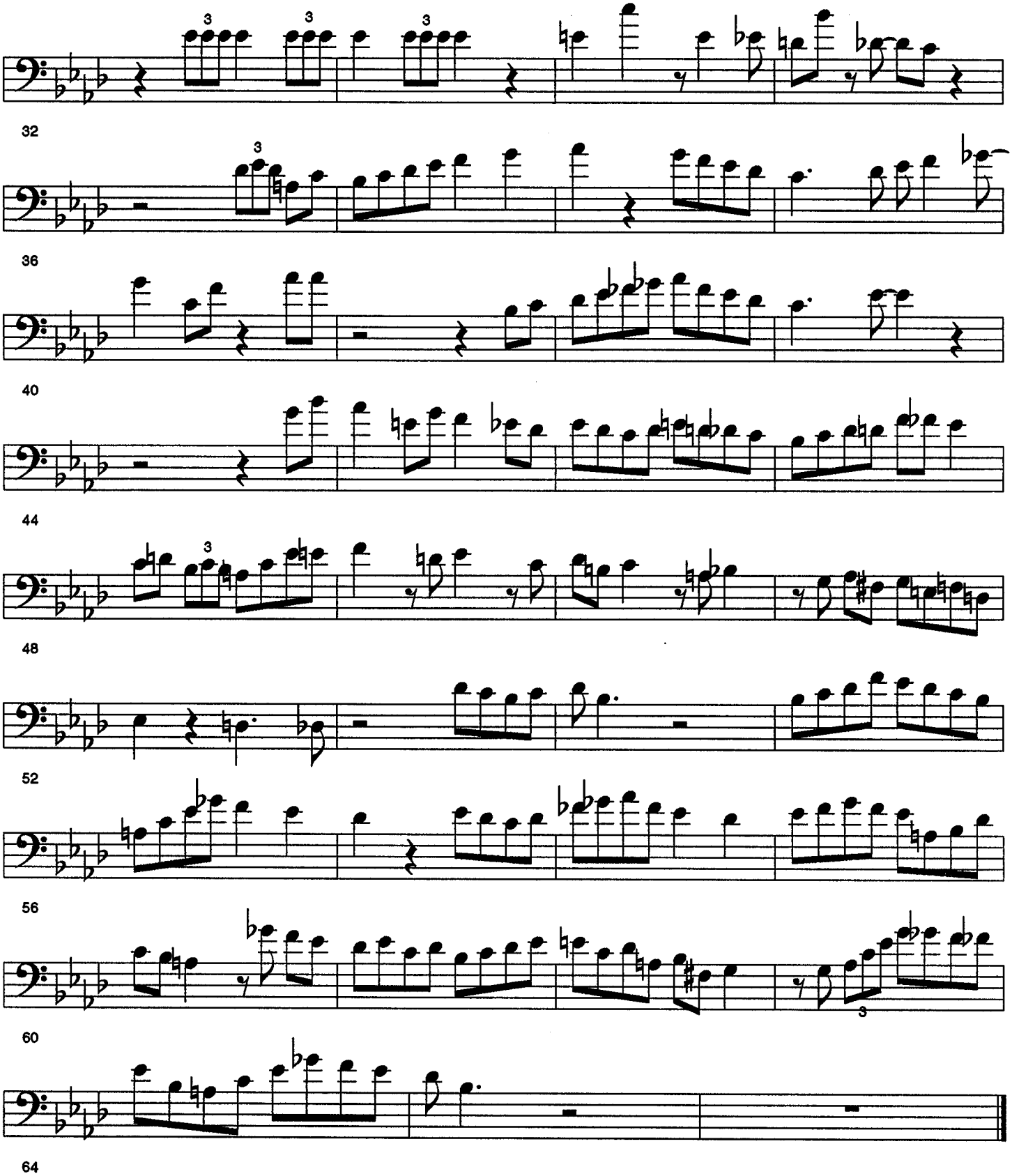
32
36
40
44
48
52
56
60
64

Stardust (Frank Rosolino)

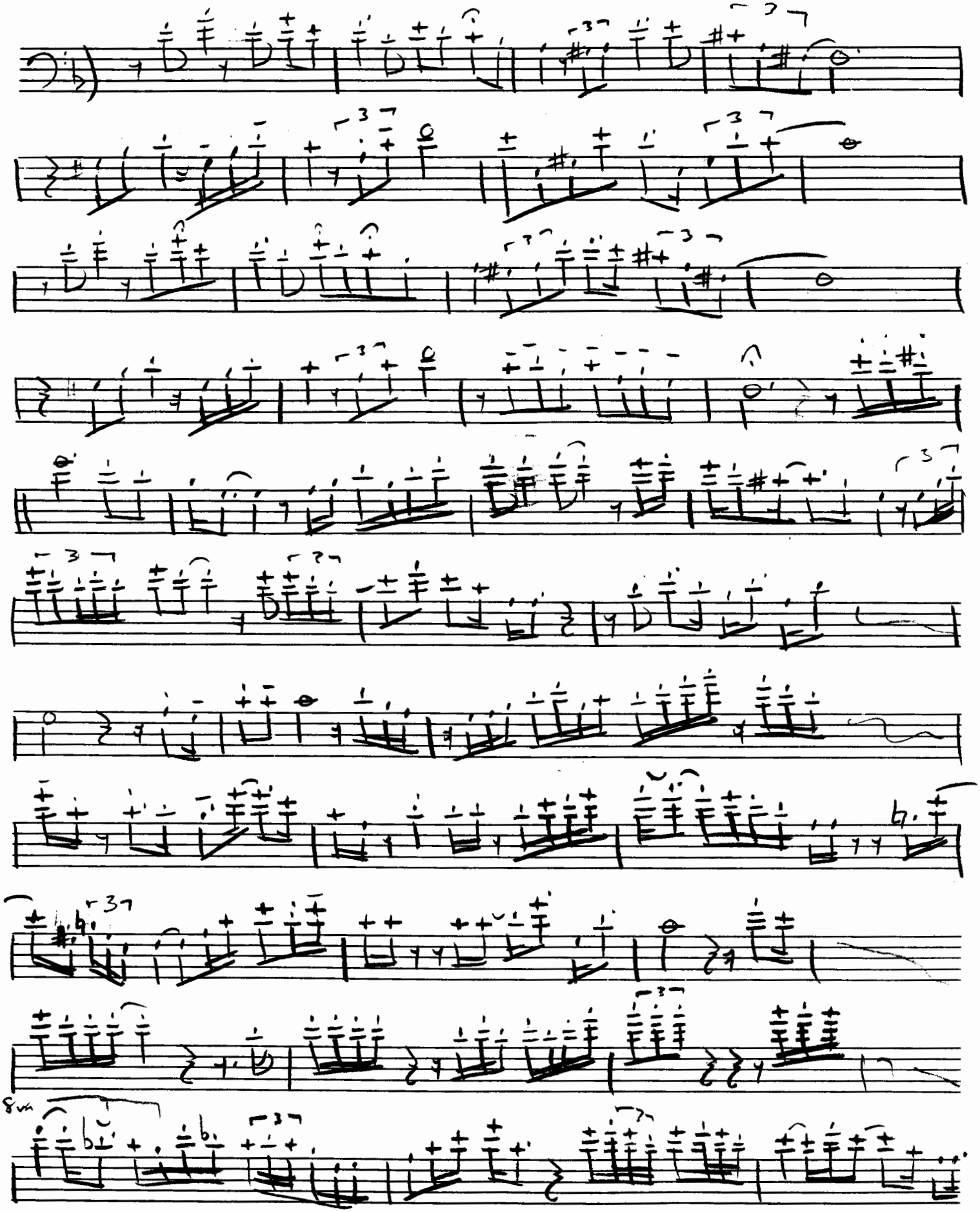

Clark

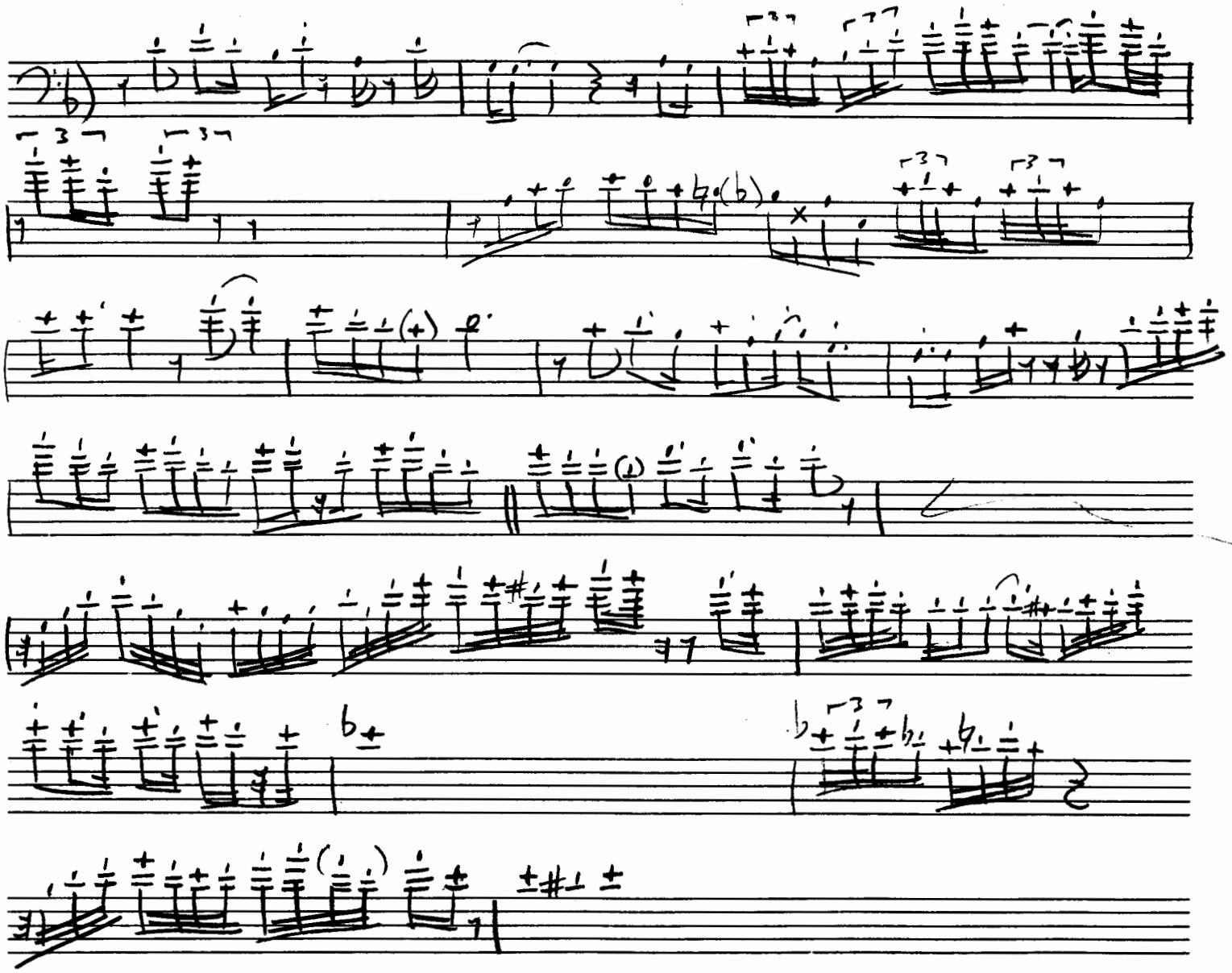

ALL THE THINGS YOU ARE (CLIFFORD BROWN)

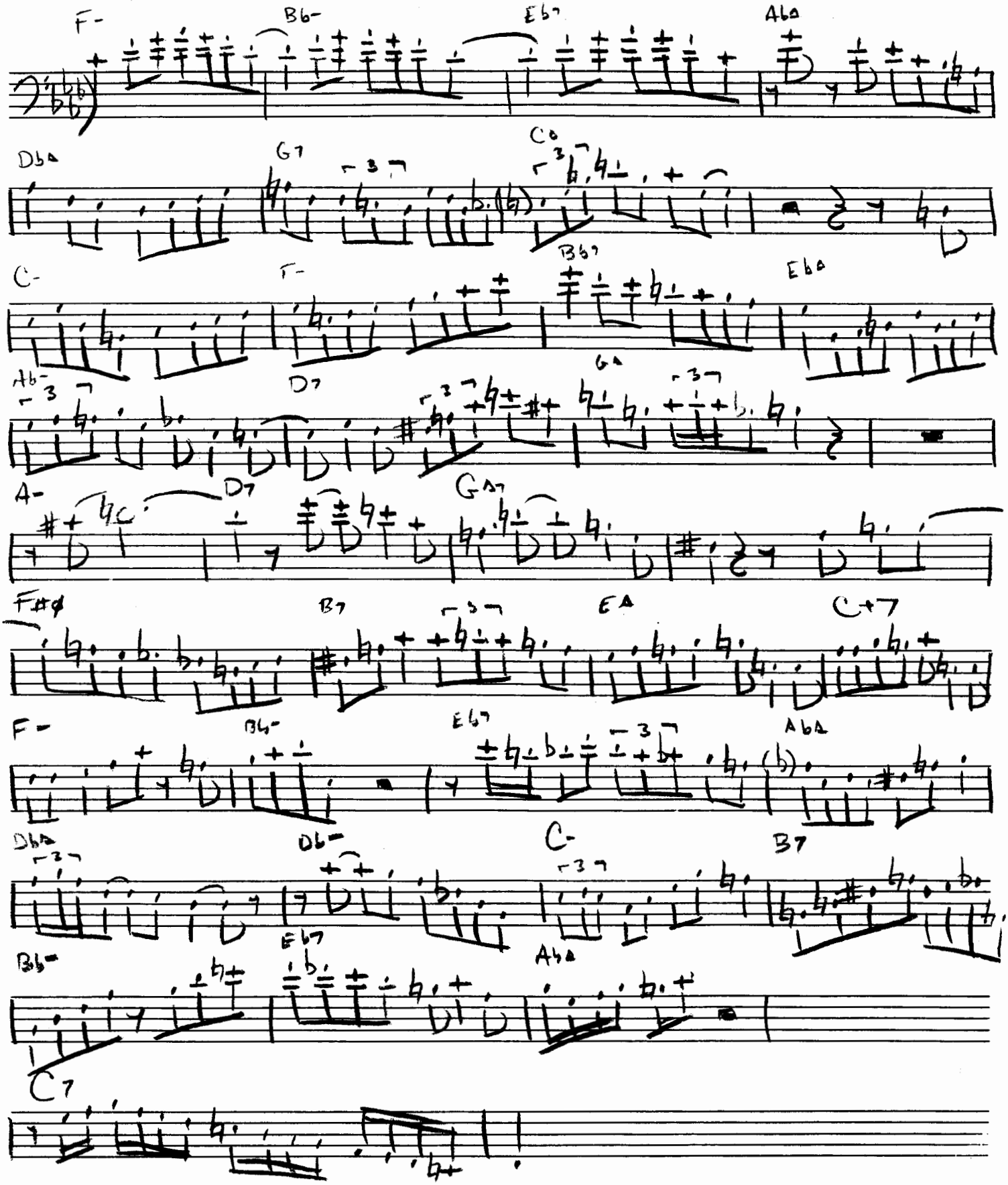

NAVPALIB@OPNAVEMH.NAVY.MIL

LET'S MAKE IT

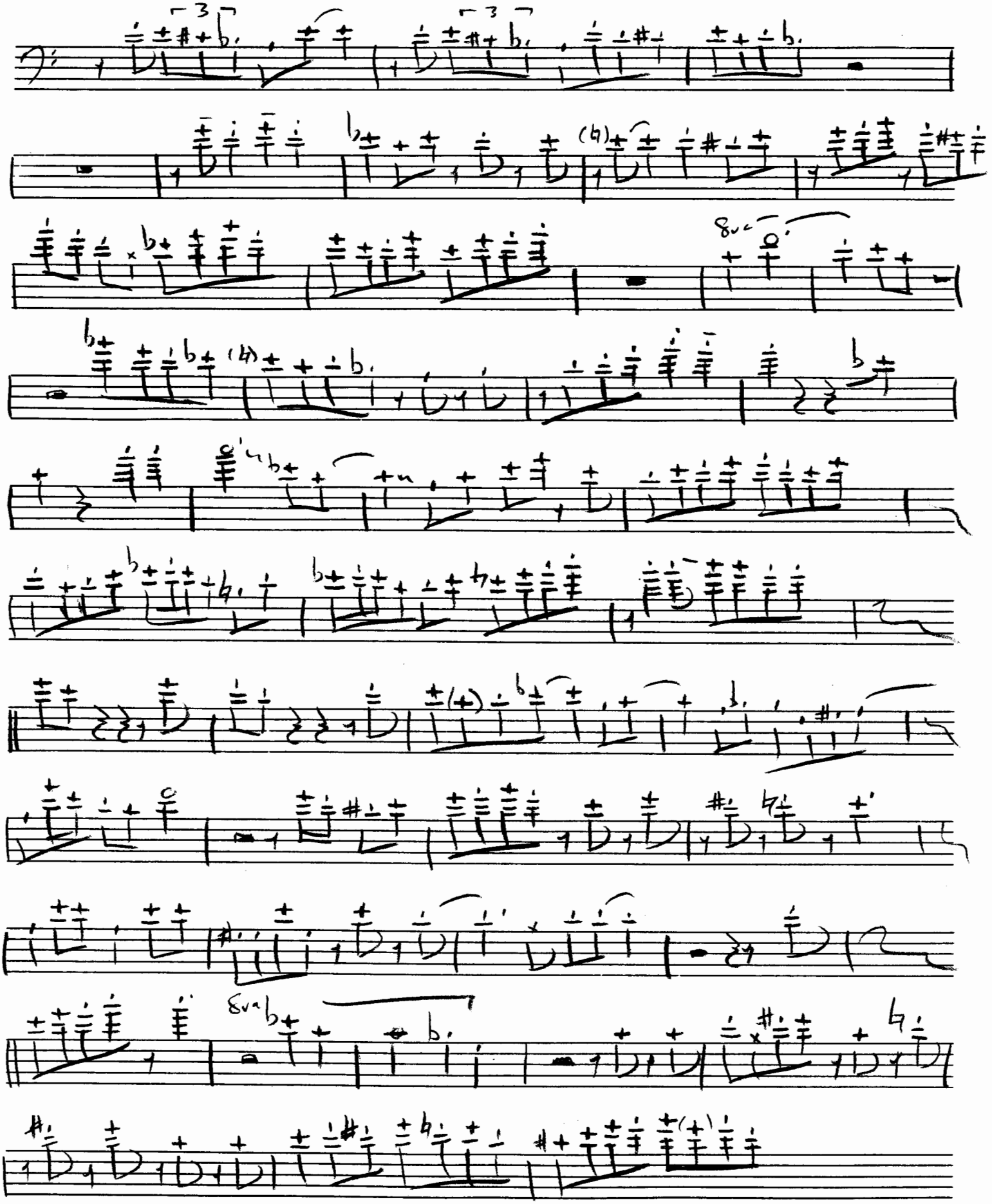

LET'S MAKE IT

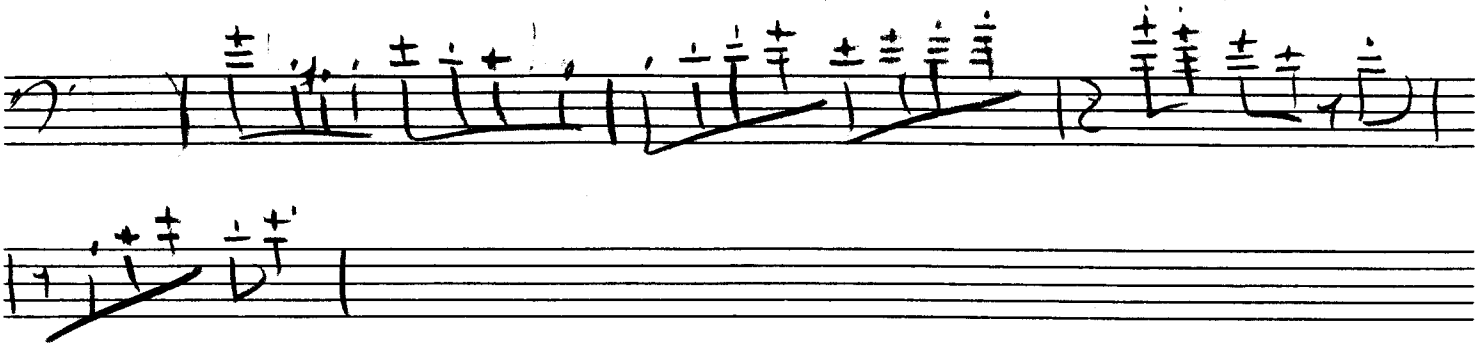

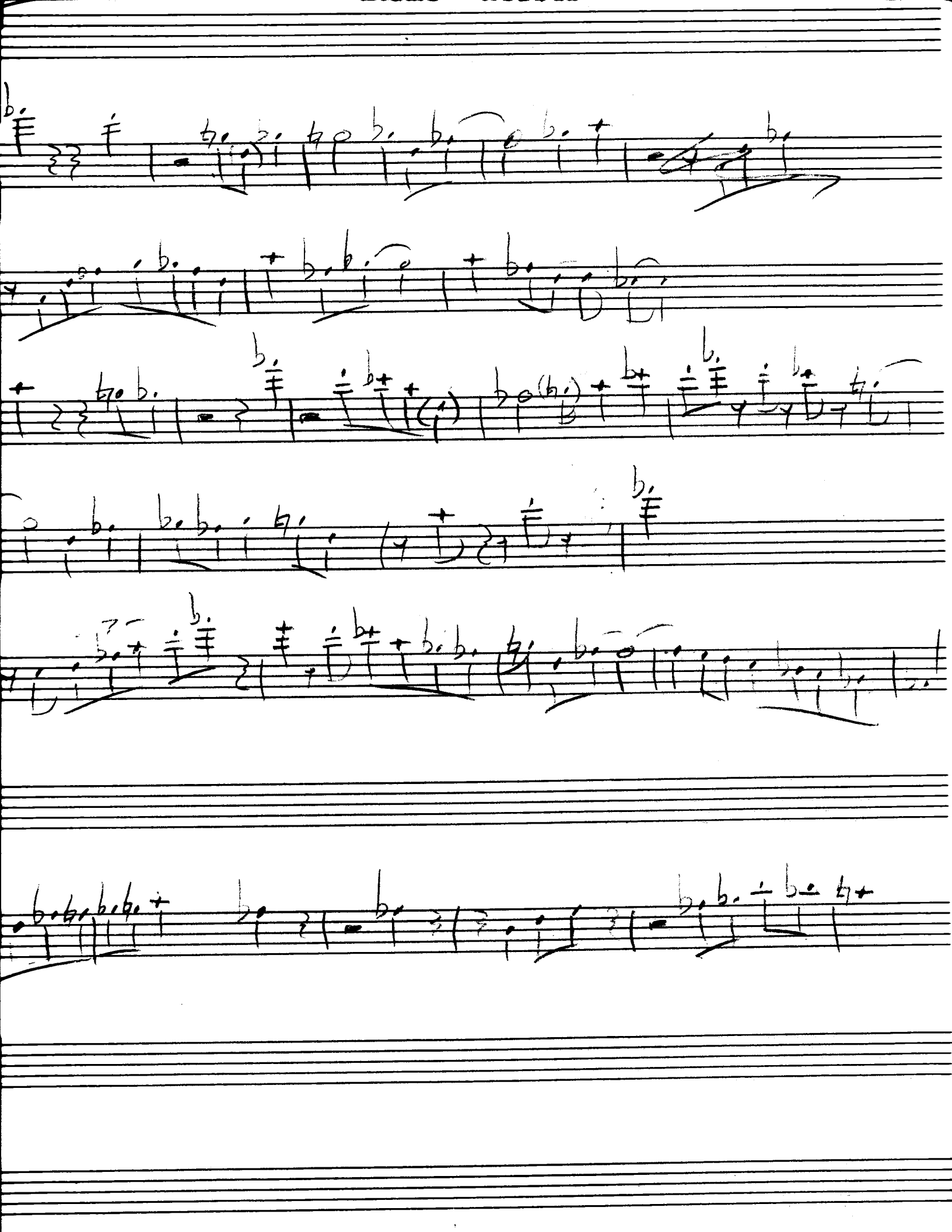

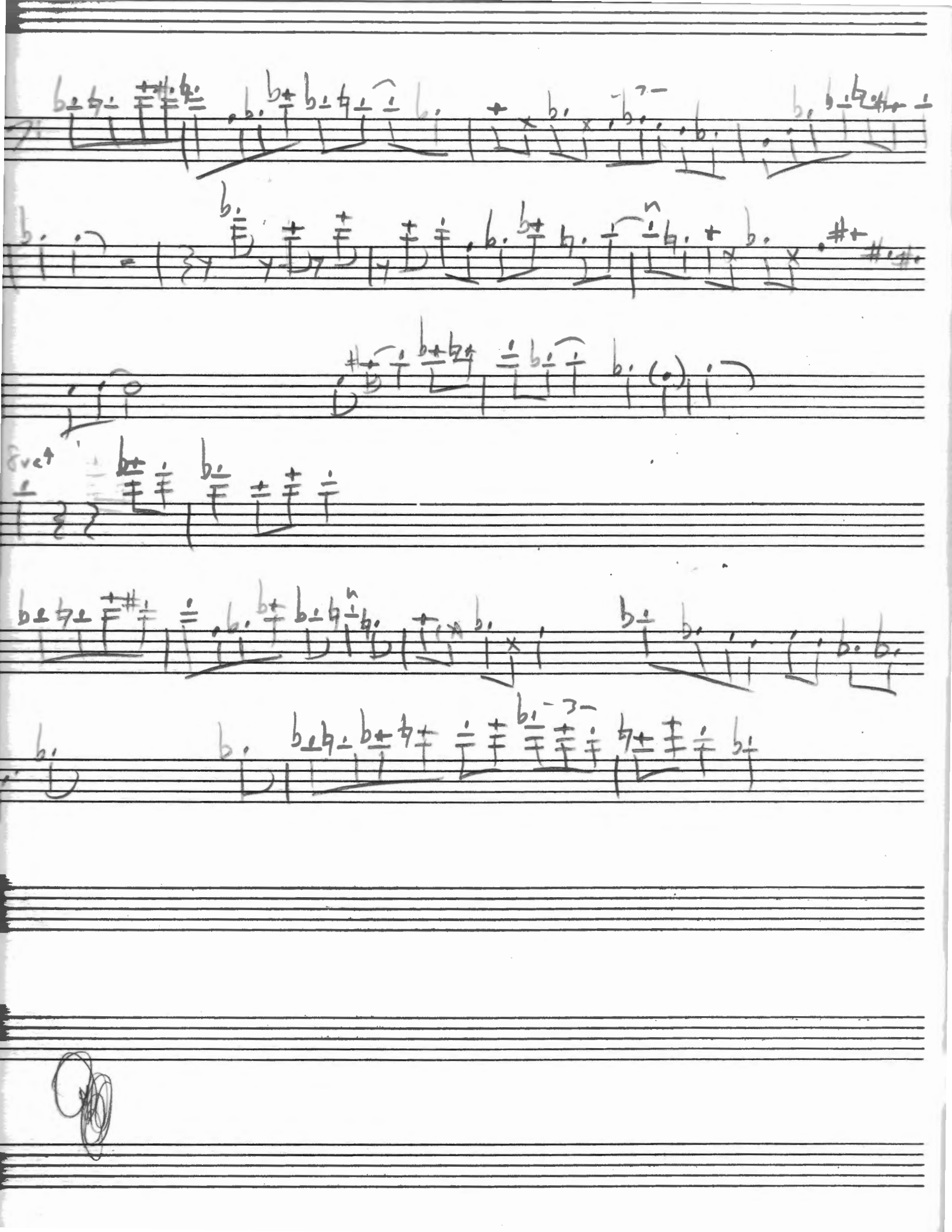

Freddie the Freeloader

As Played by Miles Davis

Miles Davis

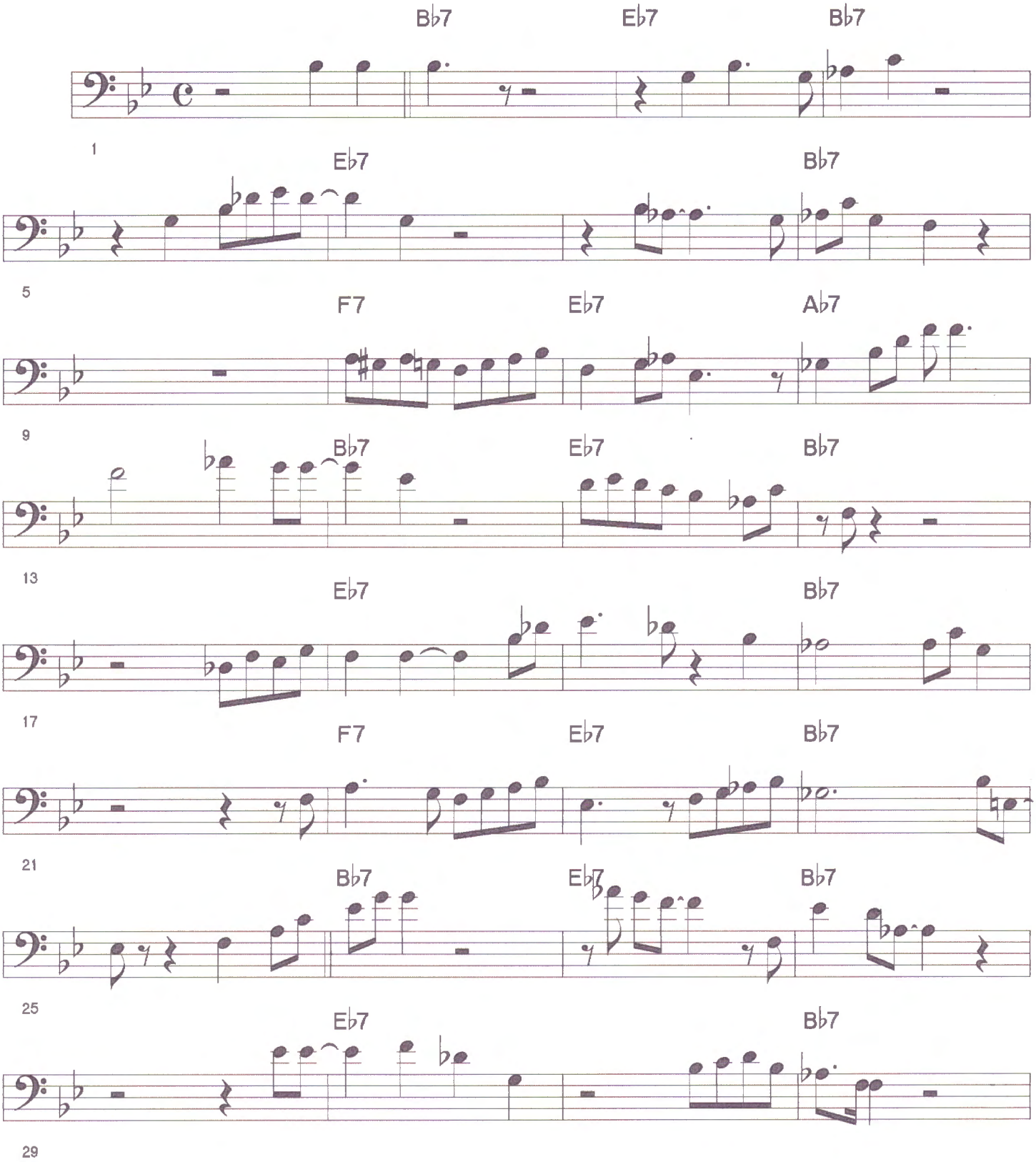

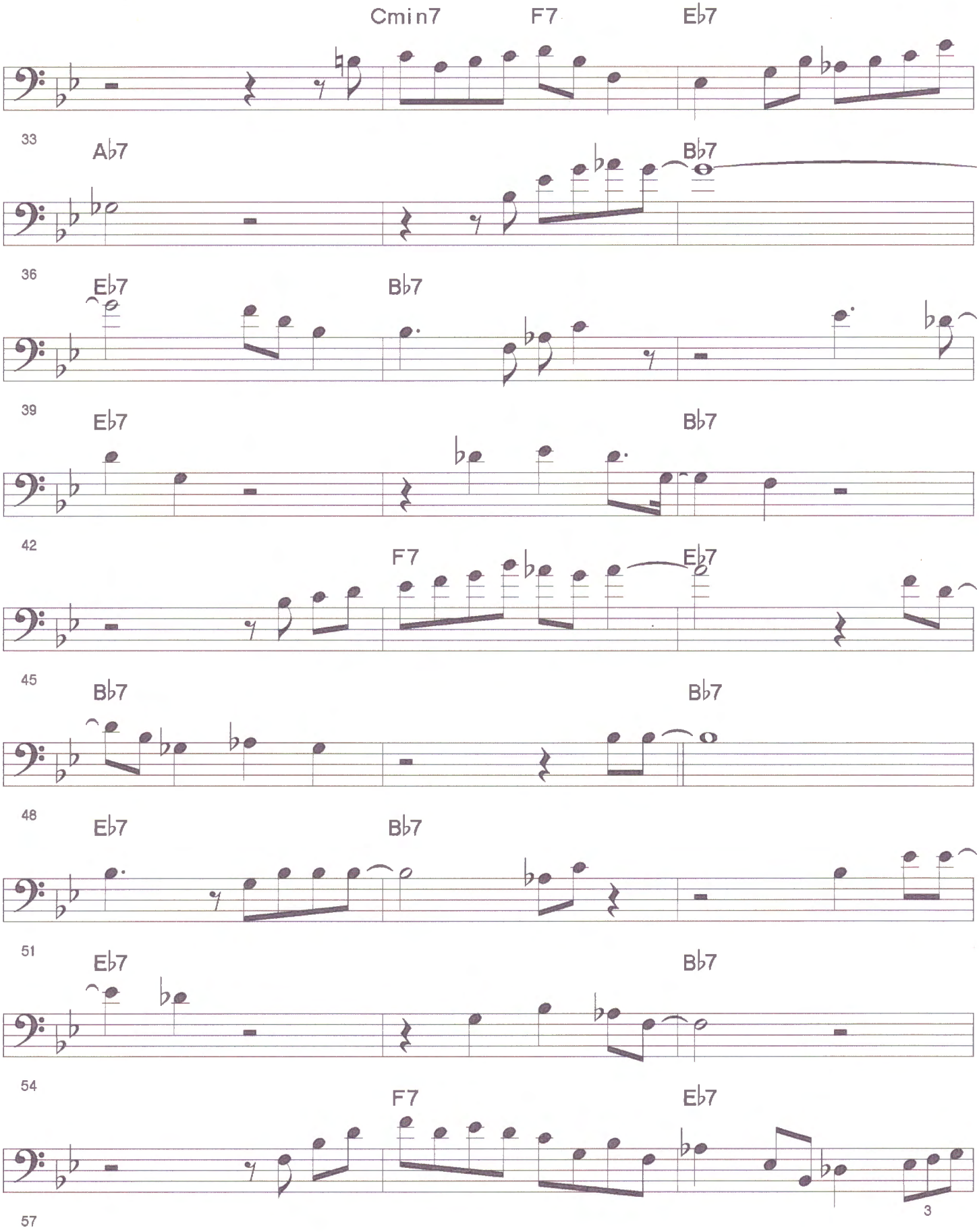
Cmin7
F7
Eb7
33
Ab7
Bb7
36
Eb7
Bb7
39
Eb7
Bb7
42
F7
Eb7
45
Bb7
Bb7
48
Eb7
Bb7
51
Eb7
Bb7
54
F7
Eb7
57
3

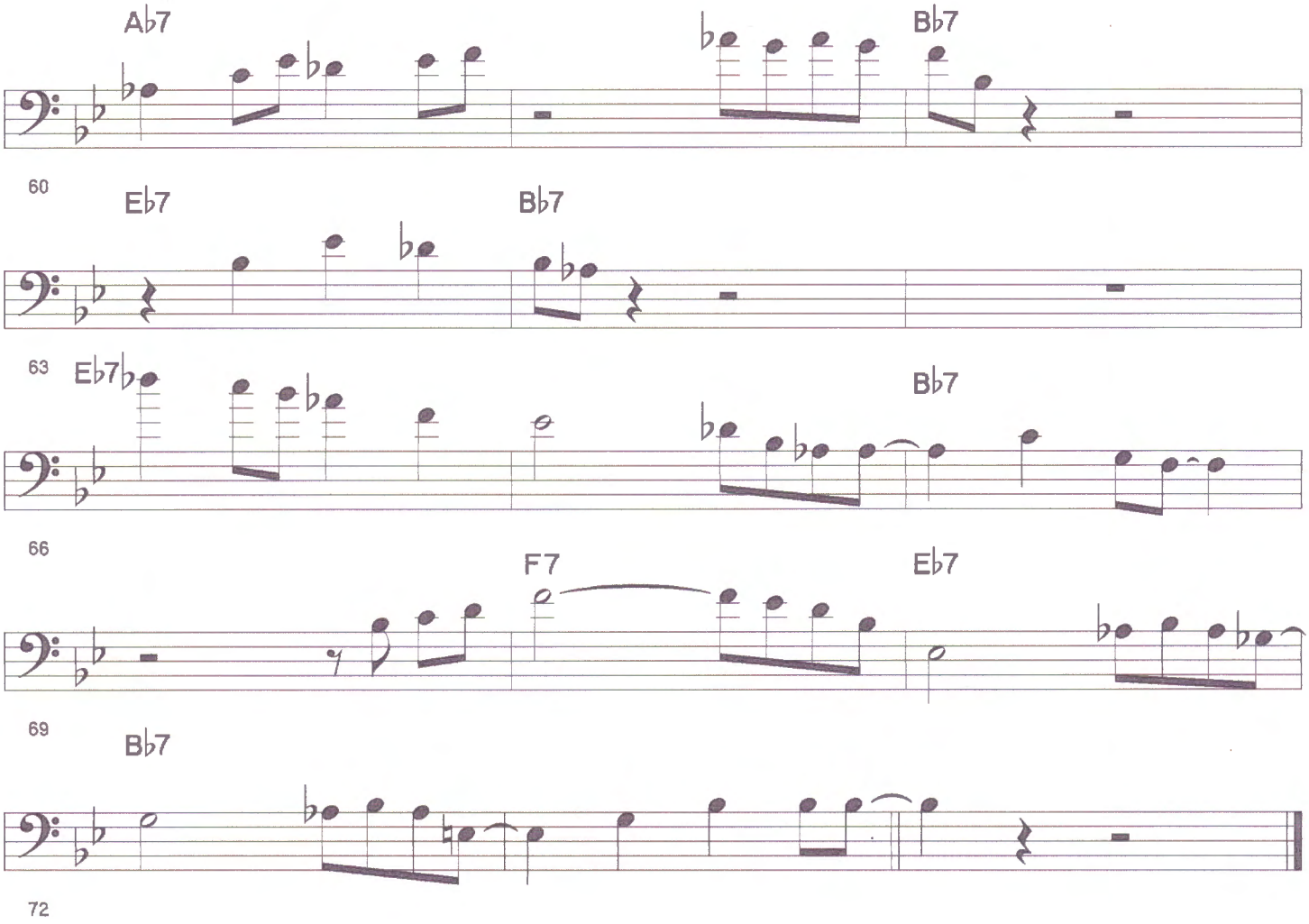
A♭7
B♭7
60
E♭7
B♭7
63
E♭7
B♭7
66
F7
E♭7
69
B♭7
72

Miles Half Nelson

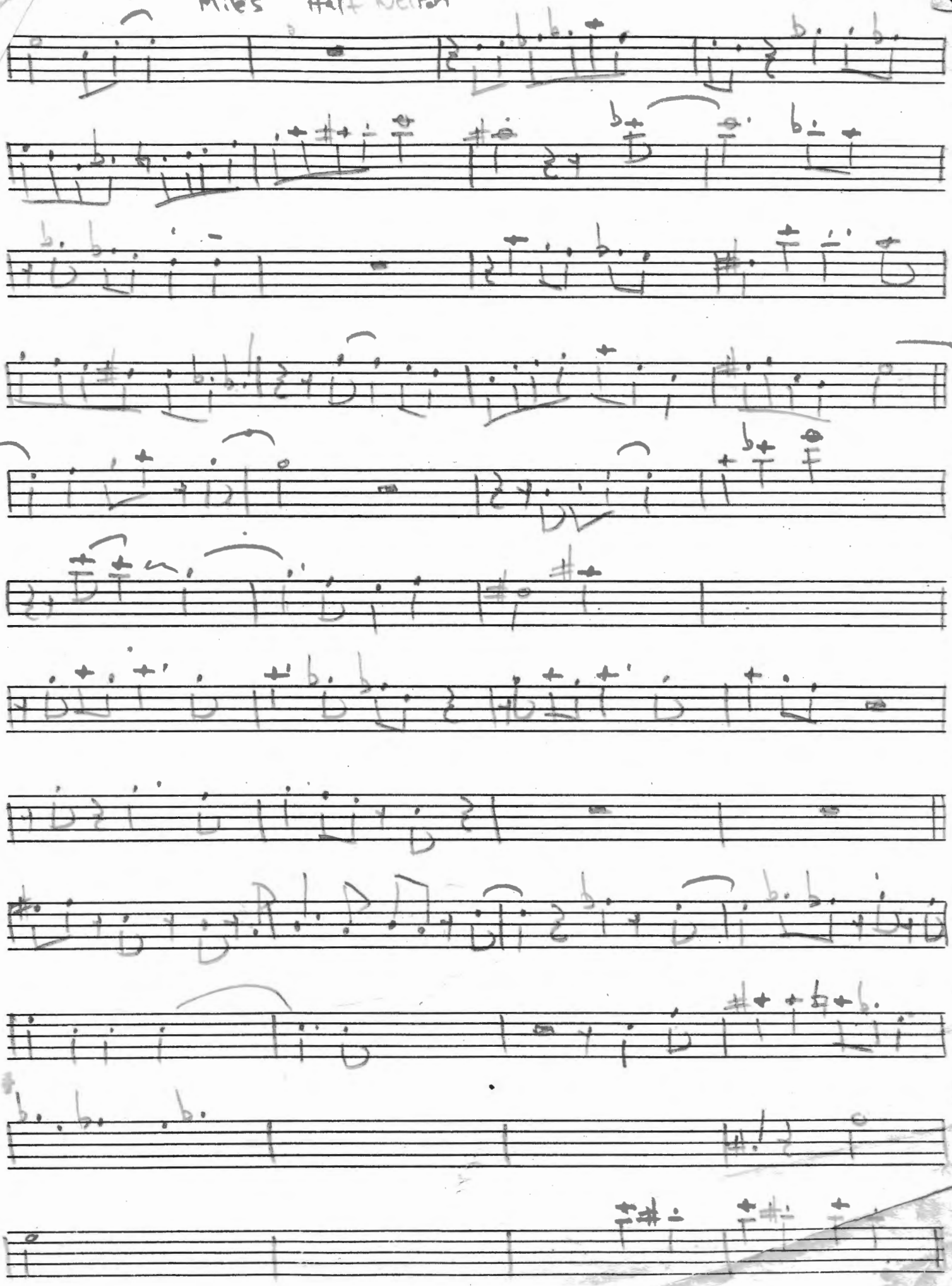

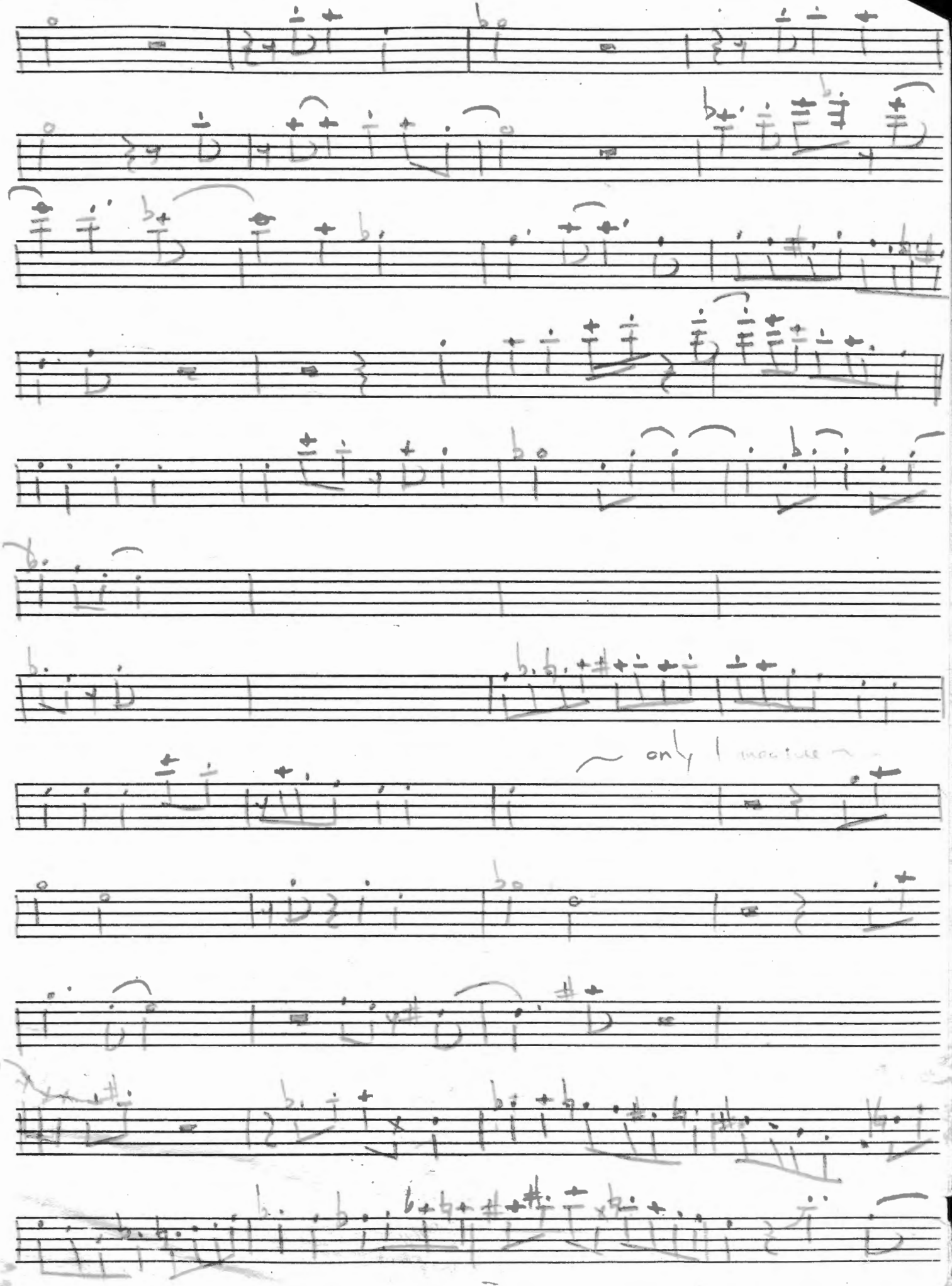
only 1 measure

Miles Four

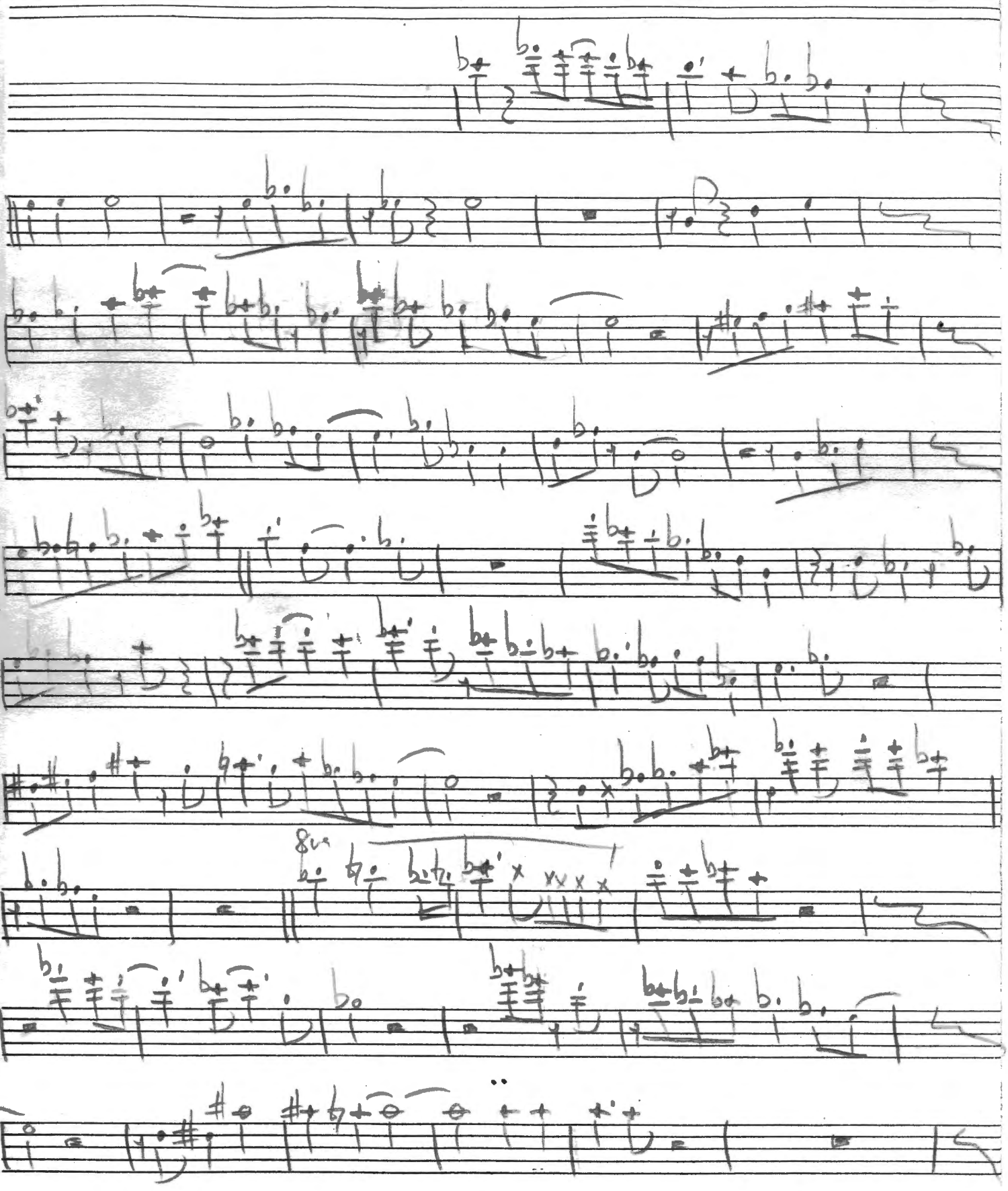

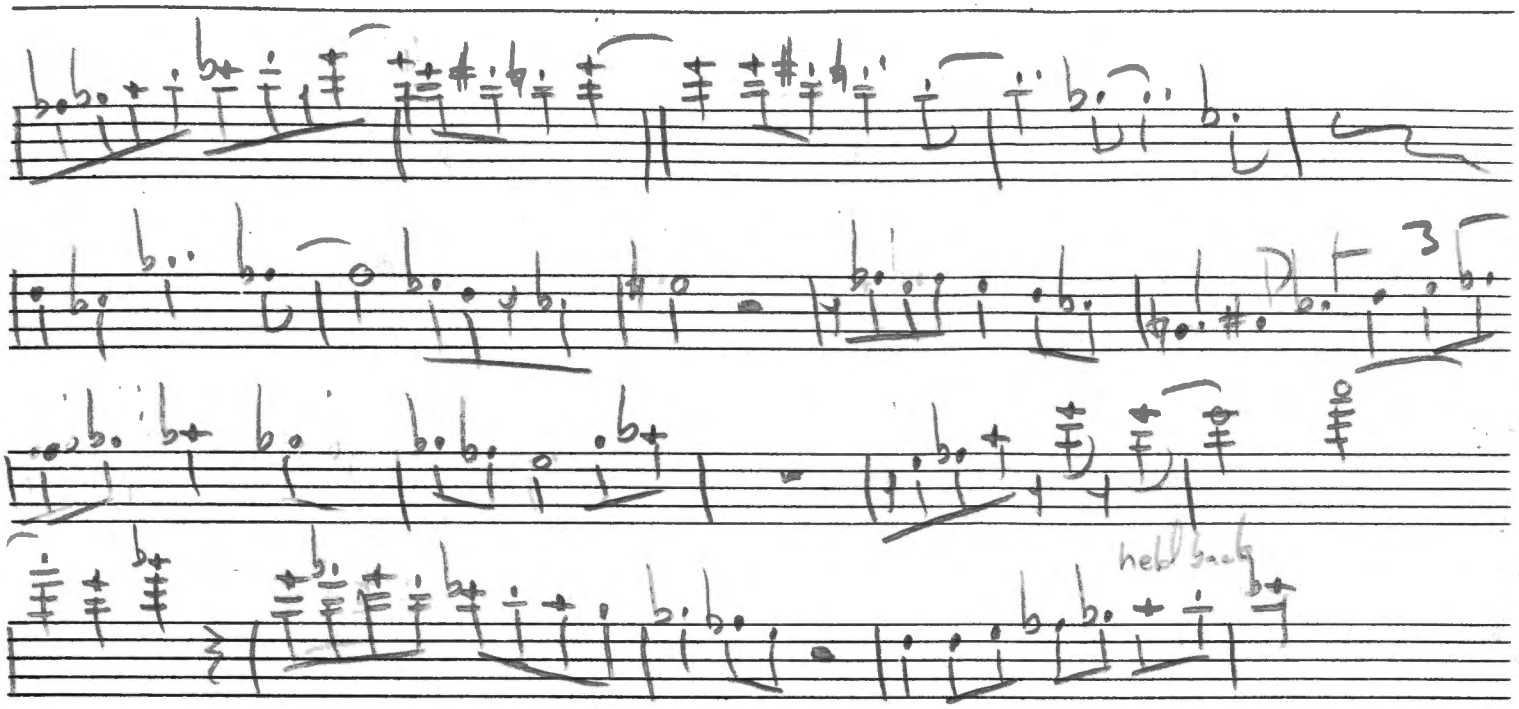
3
hold back

Wynton Kelly So What

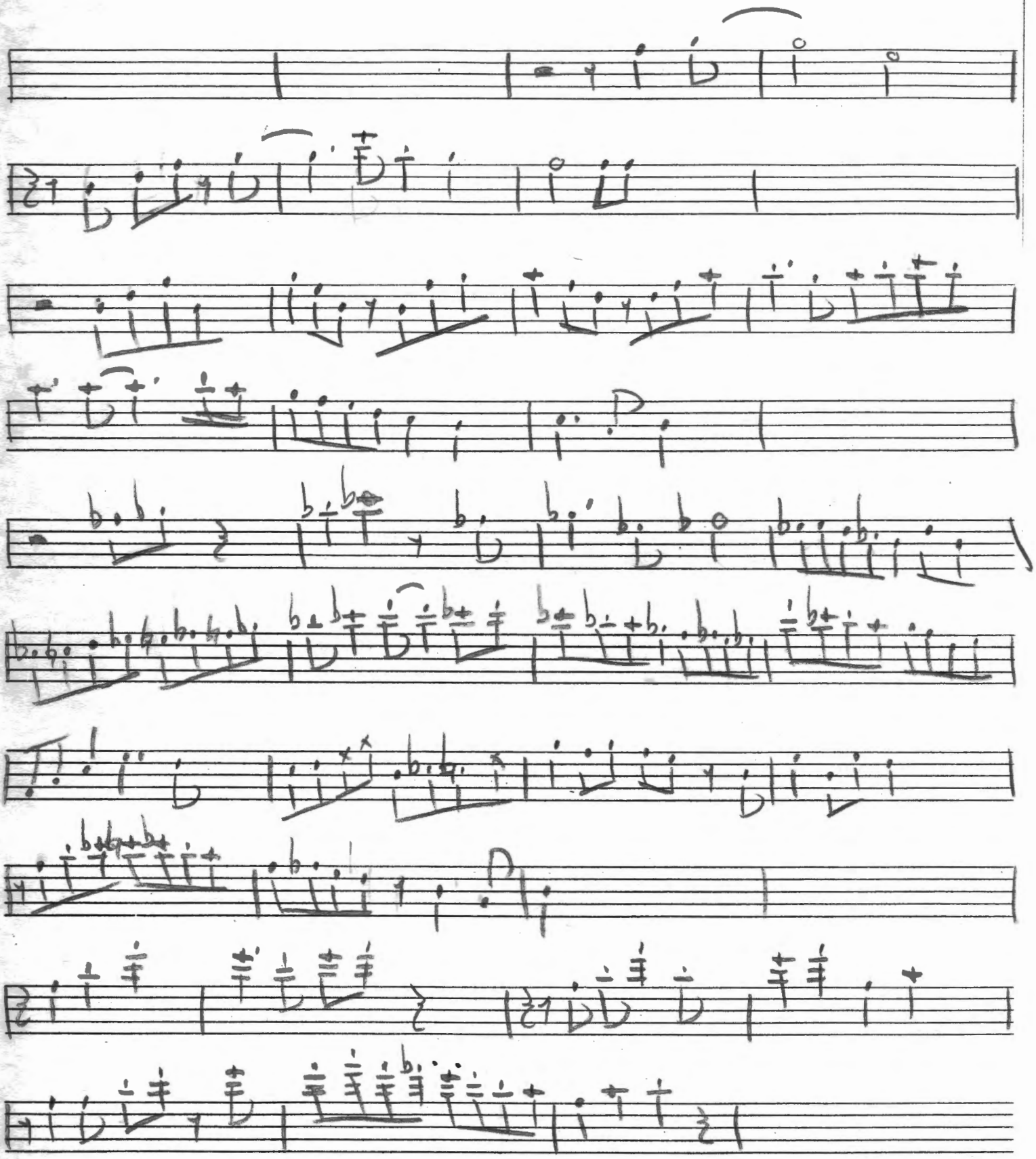

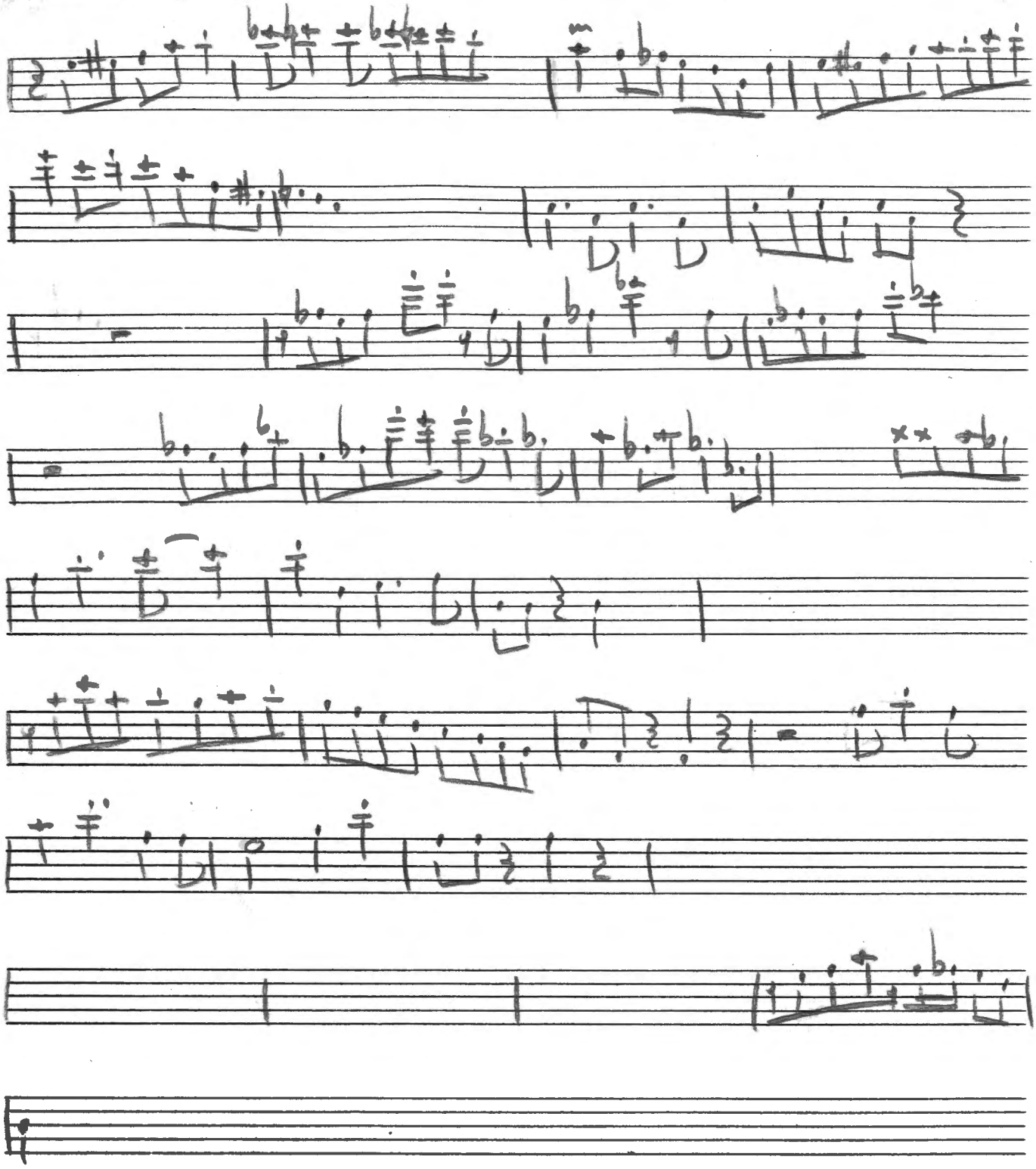

All of You - Miles / Coltrane

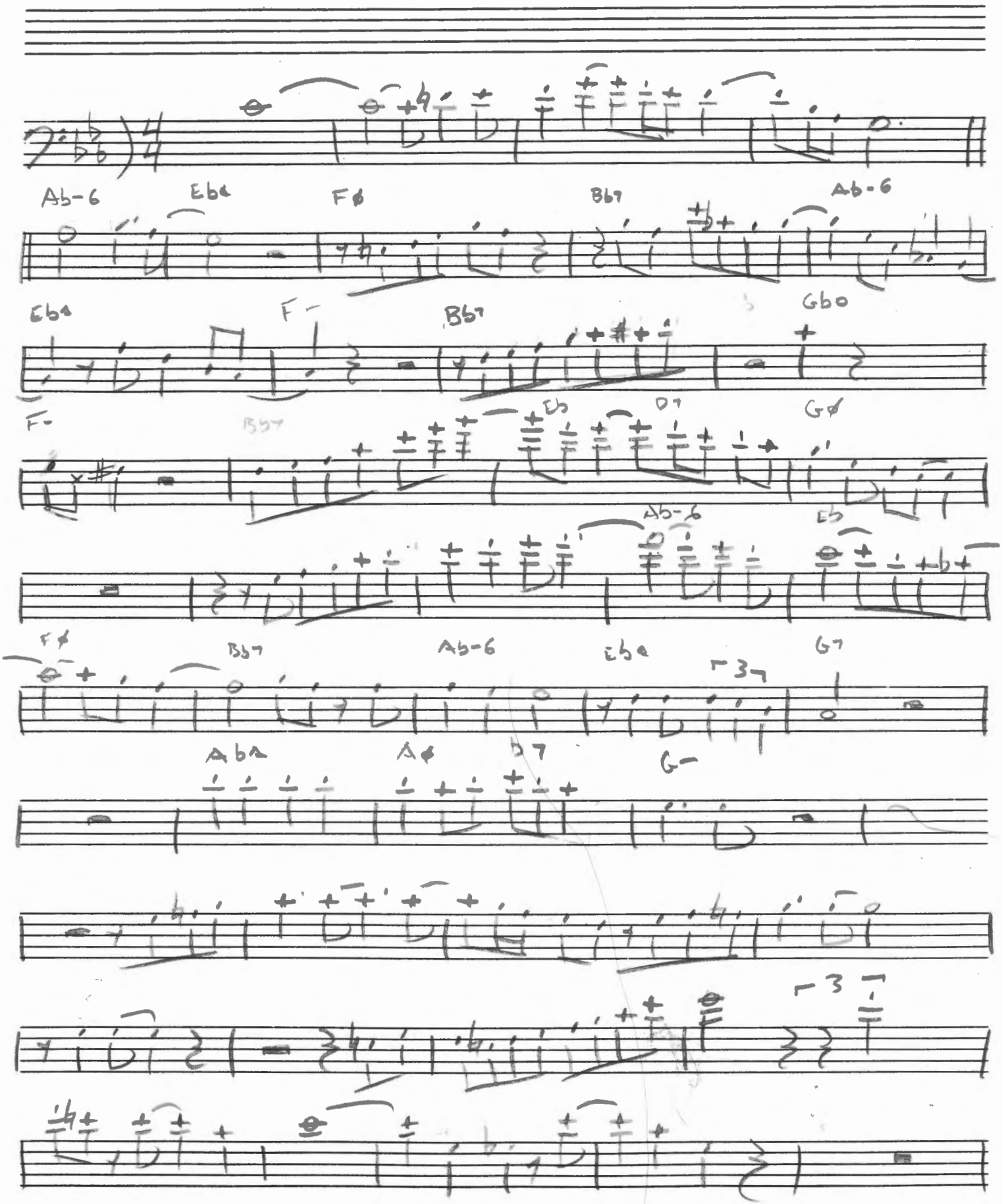

ALL of You

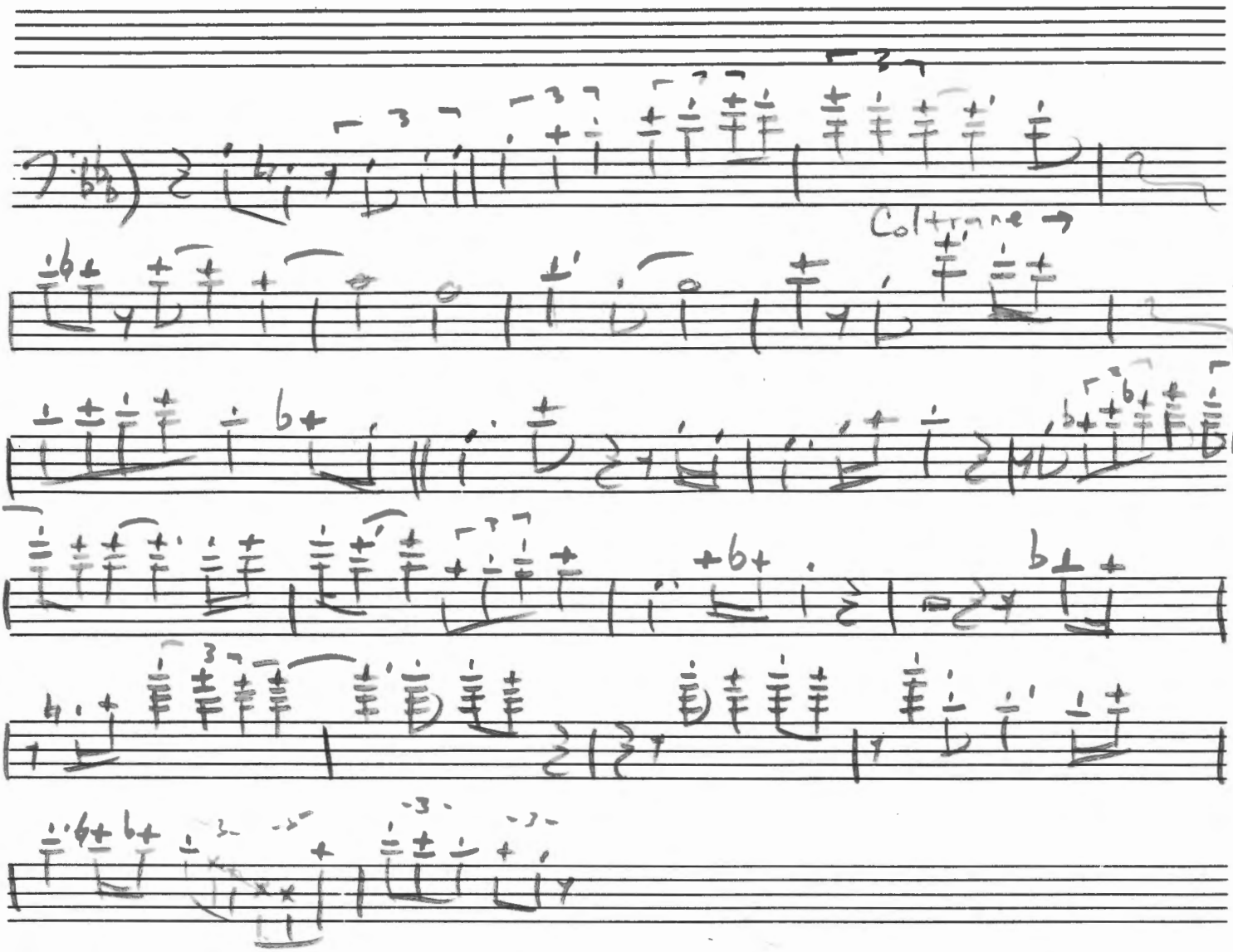

Tadd's Delight

Tadd Dameron

as played by Miles Davis

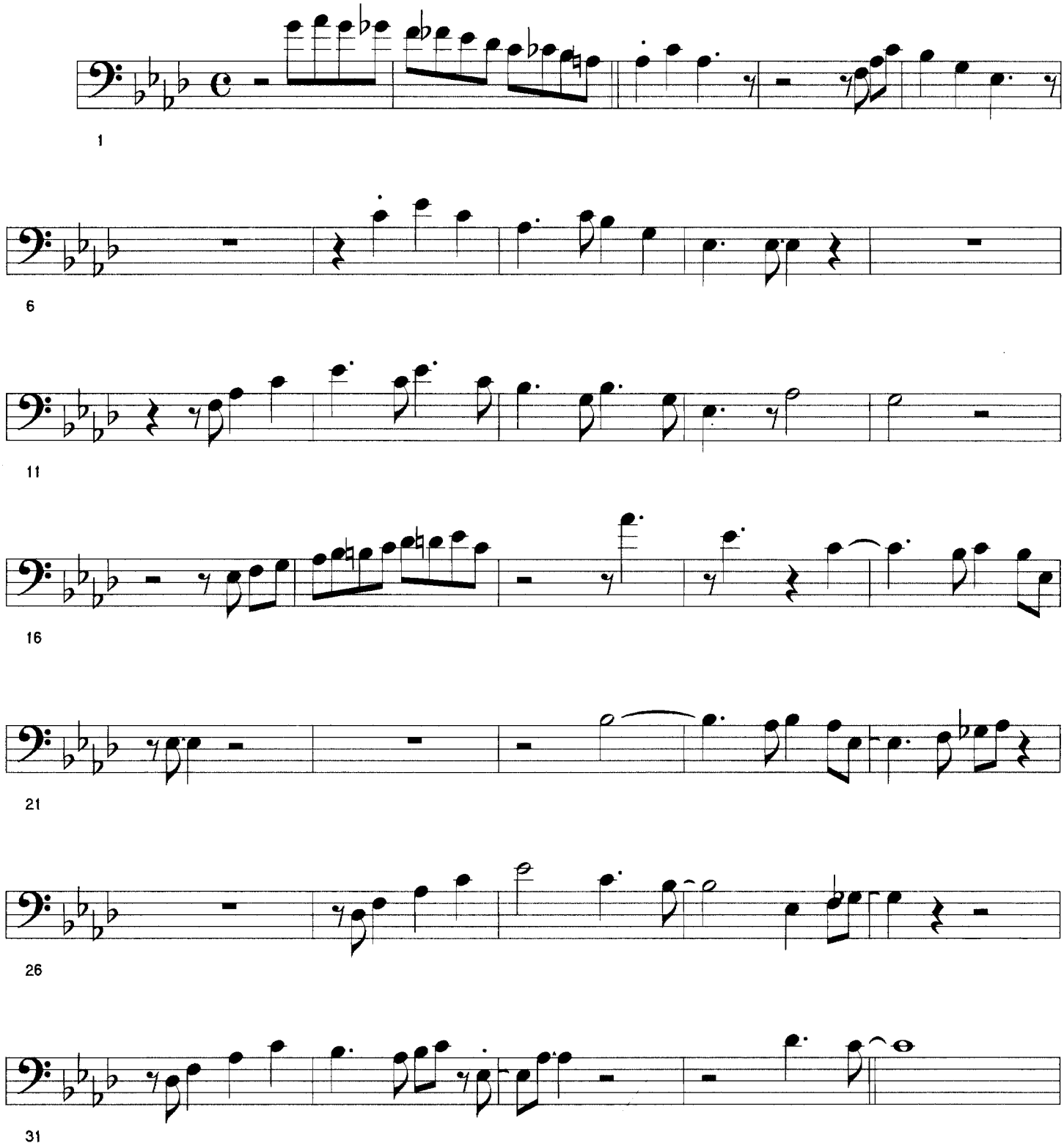

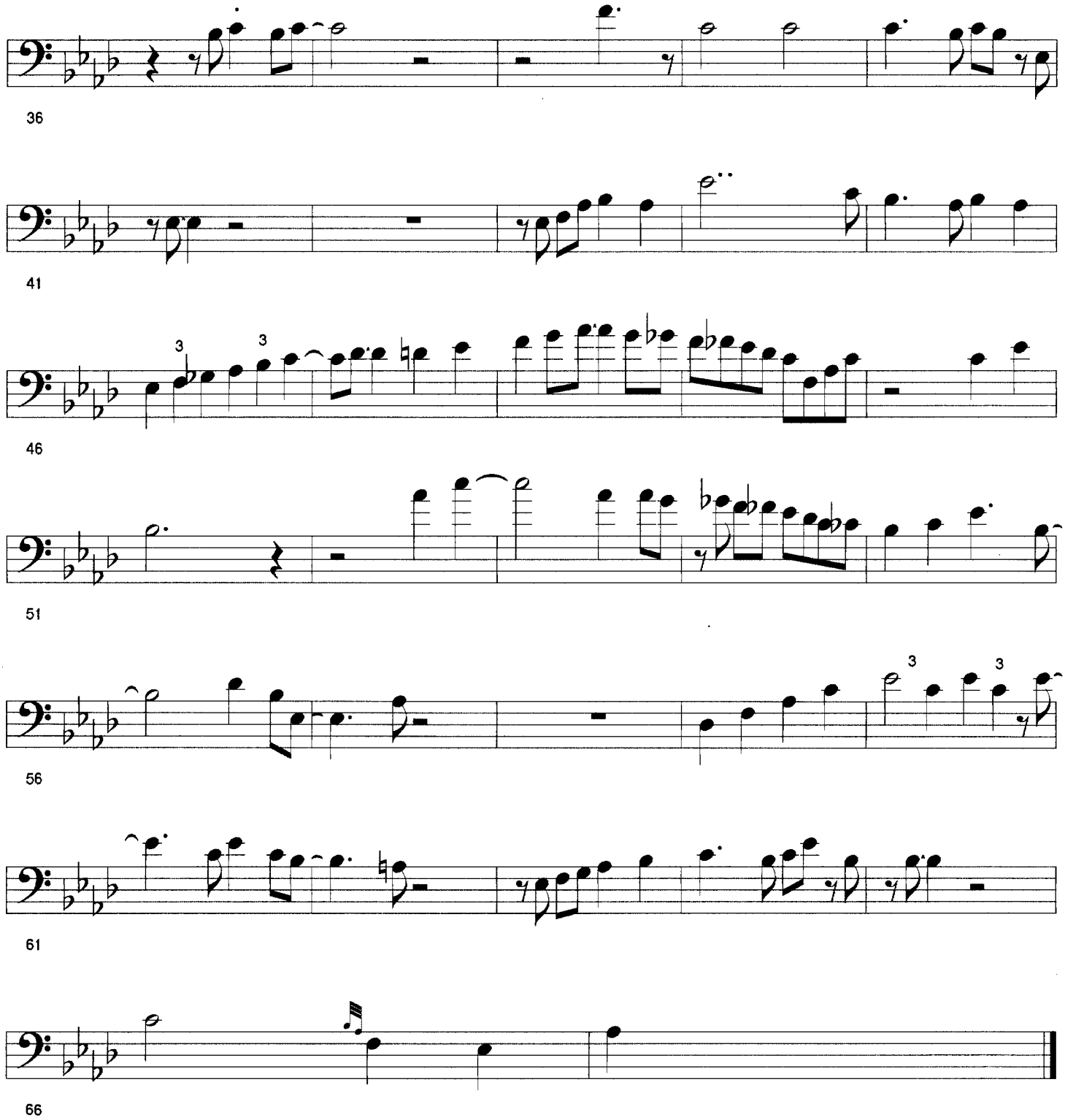

Tadd's Delight - Miles

If I WERE A BELL

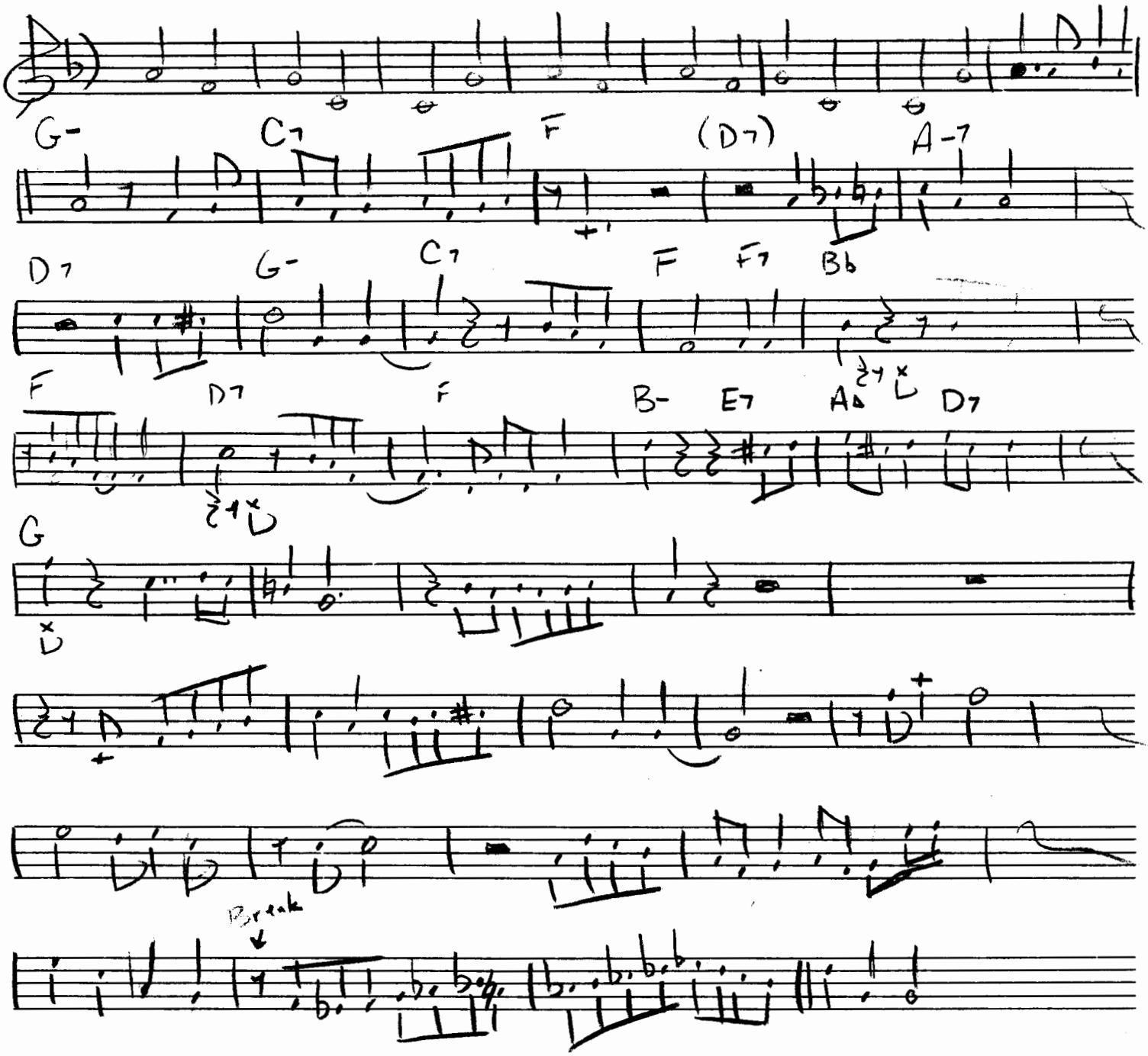

Jilli Amalta

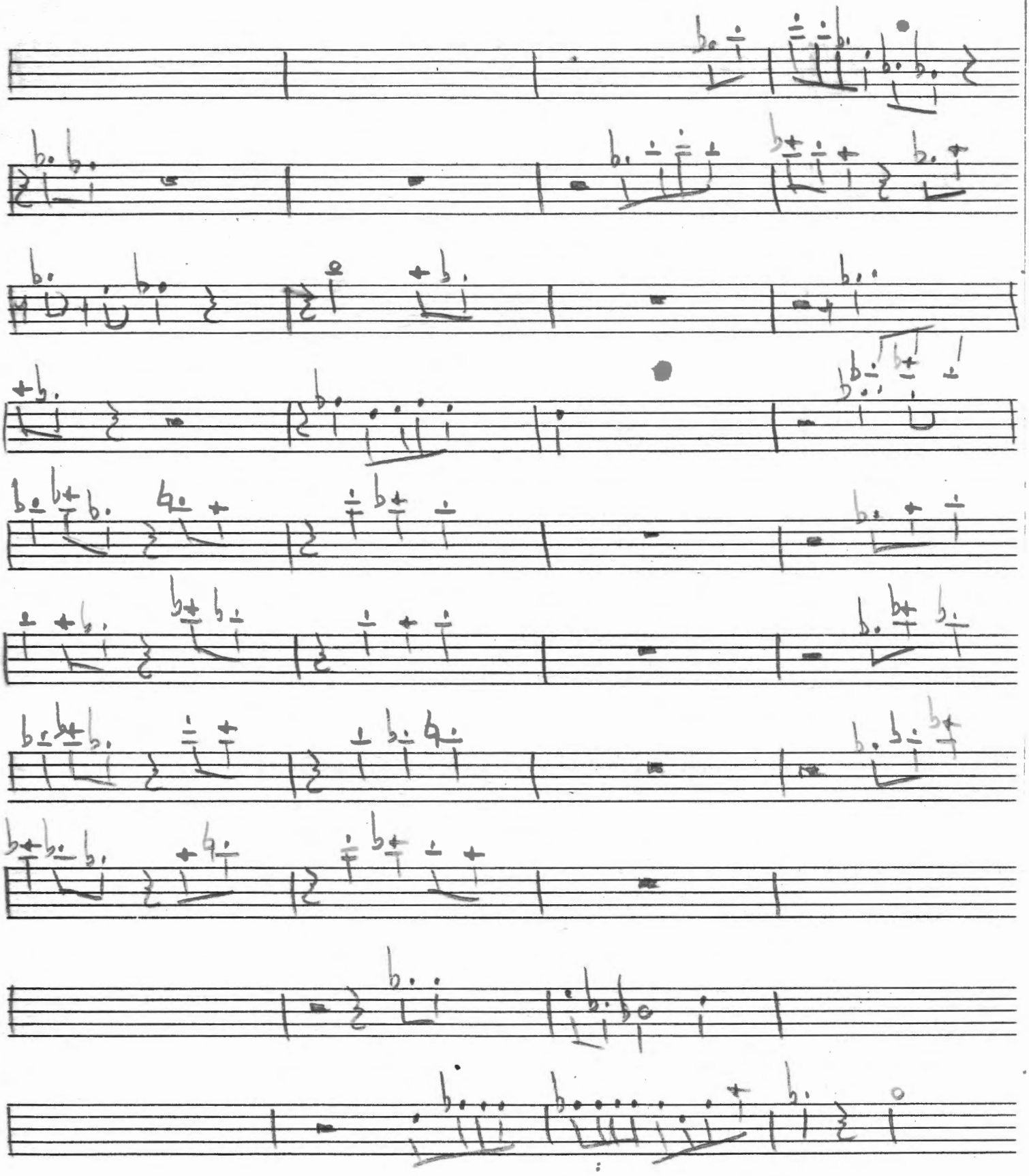

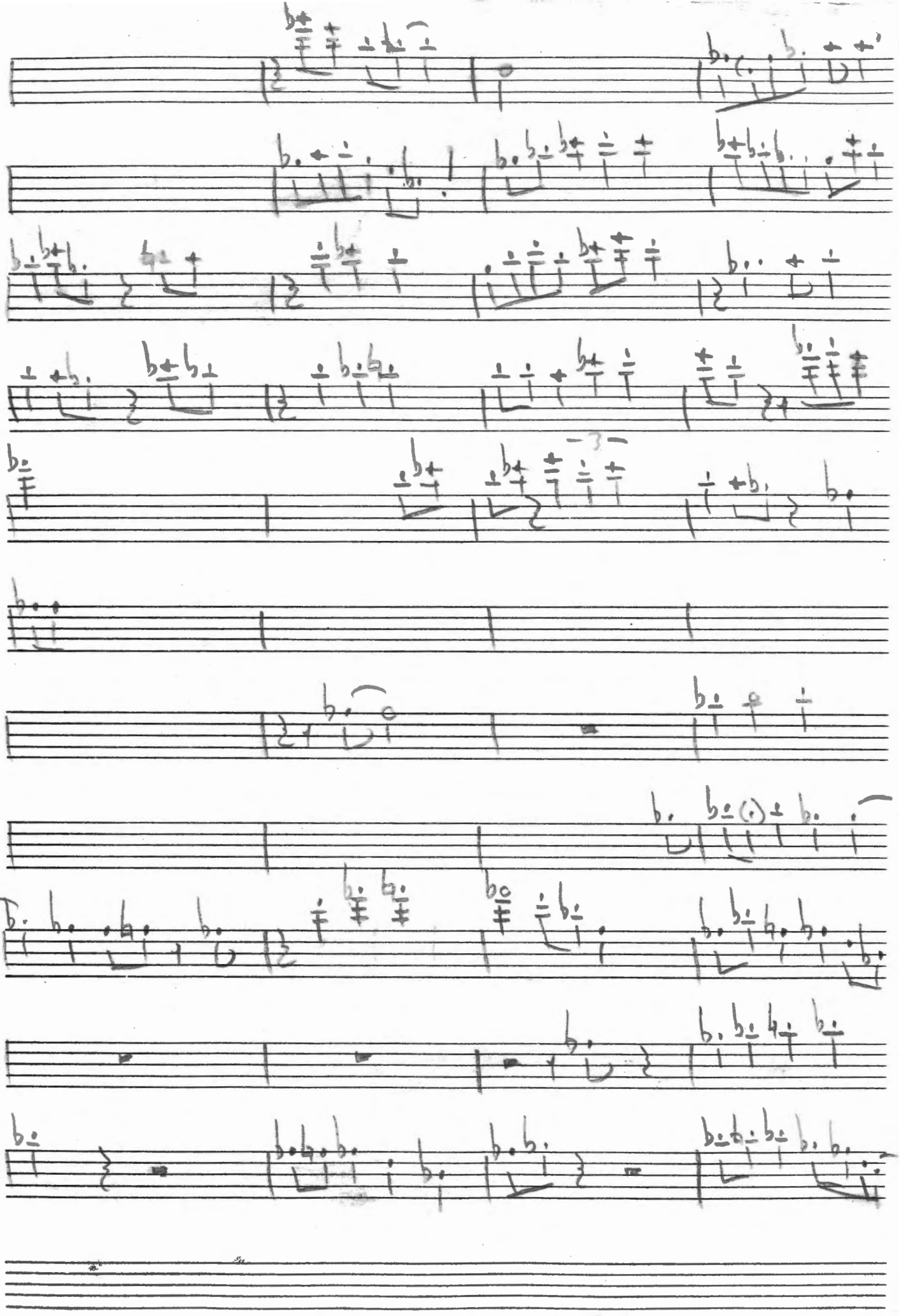

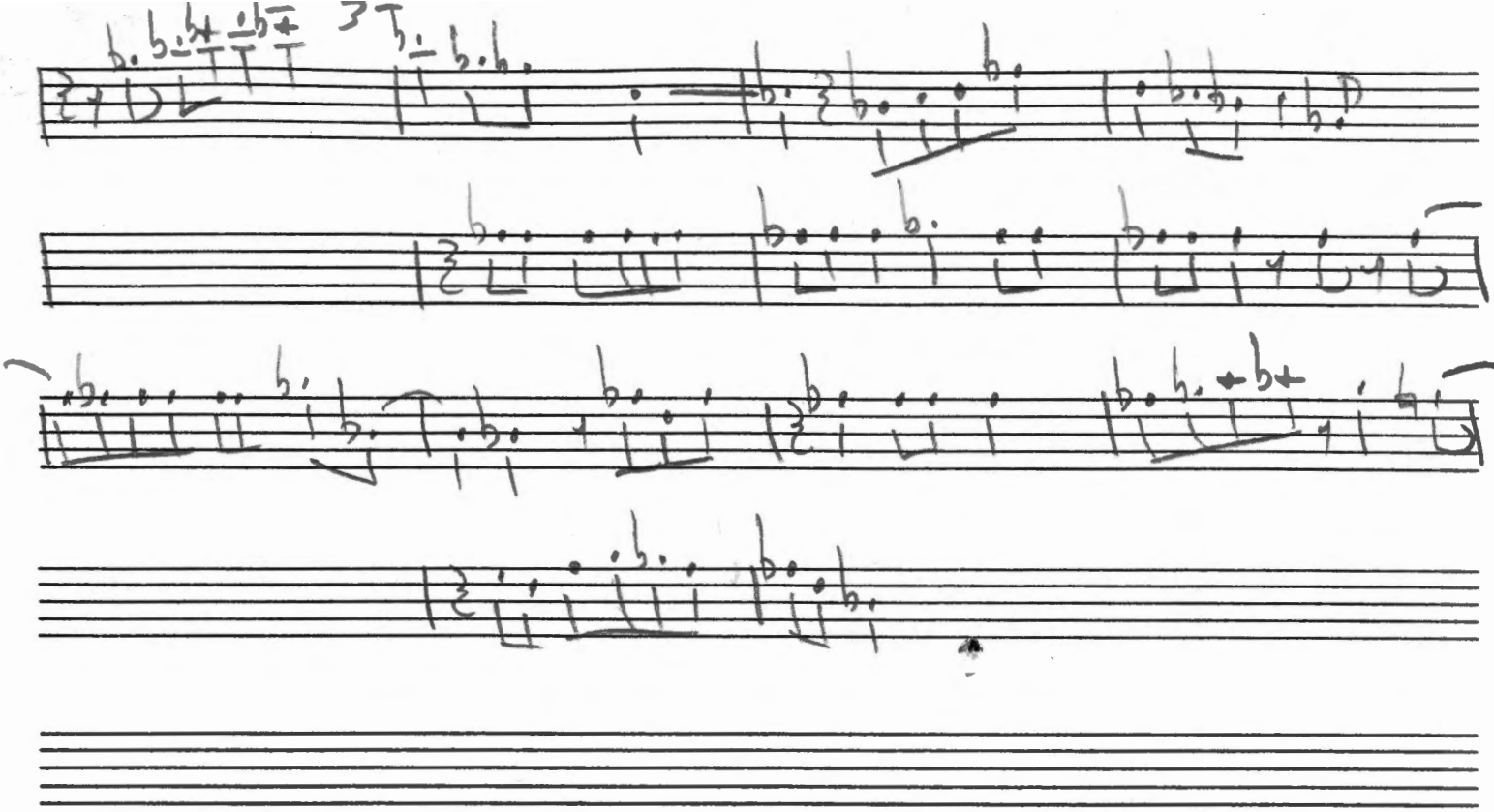

Jill: From Amanda

Jilli Amadla pg 3

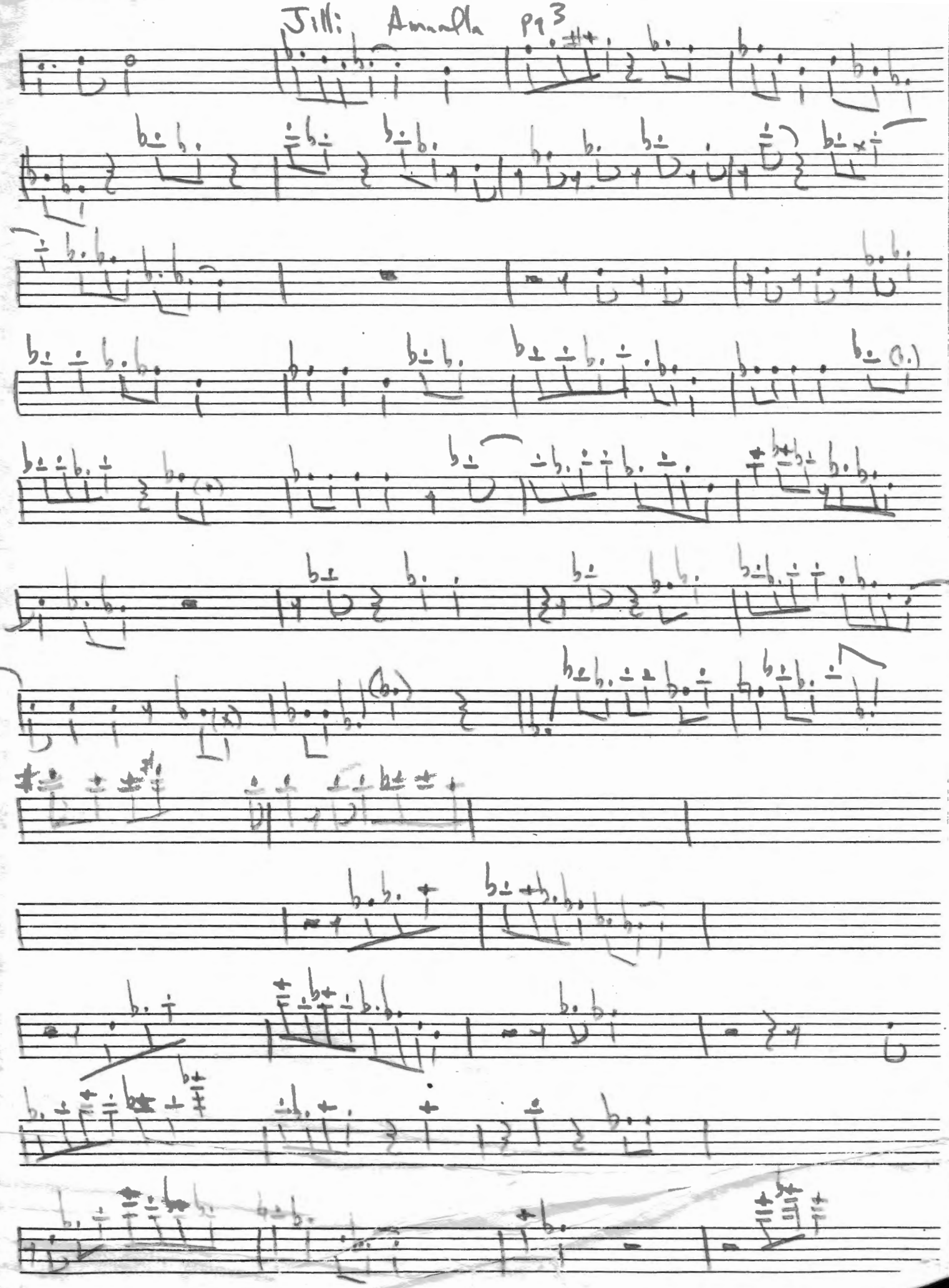

Big Time - Amanda

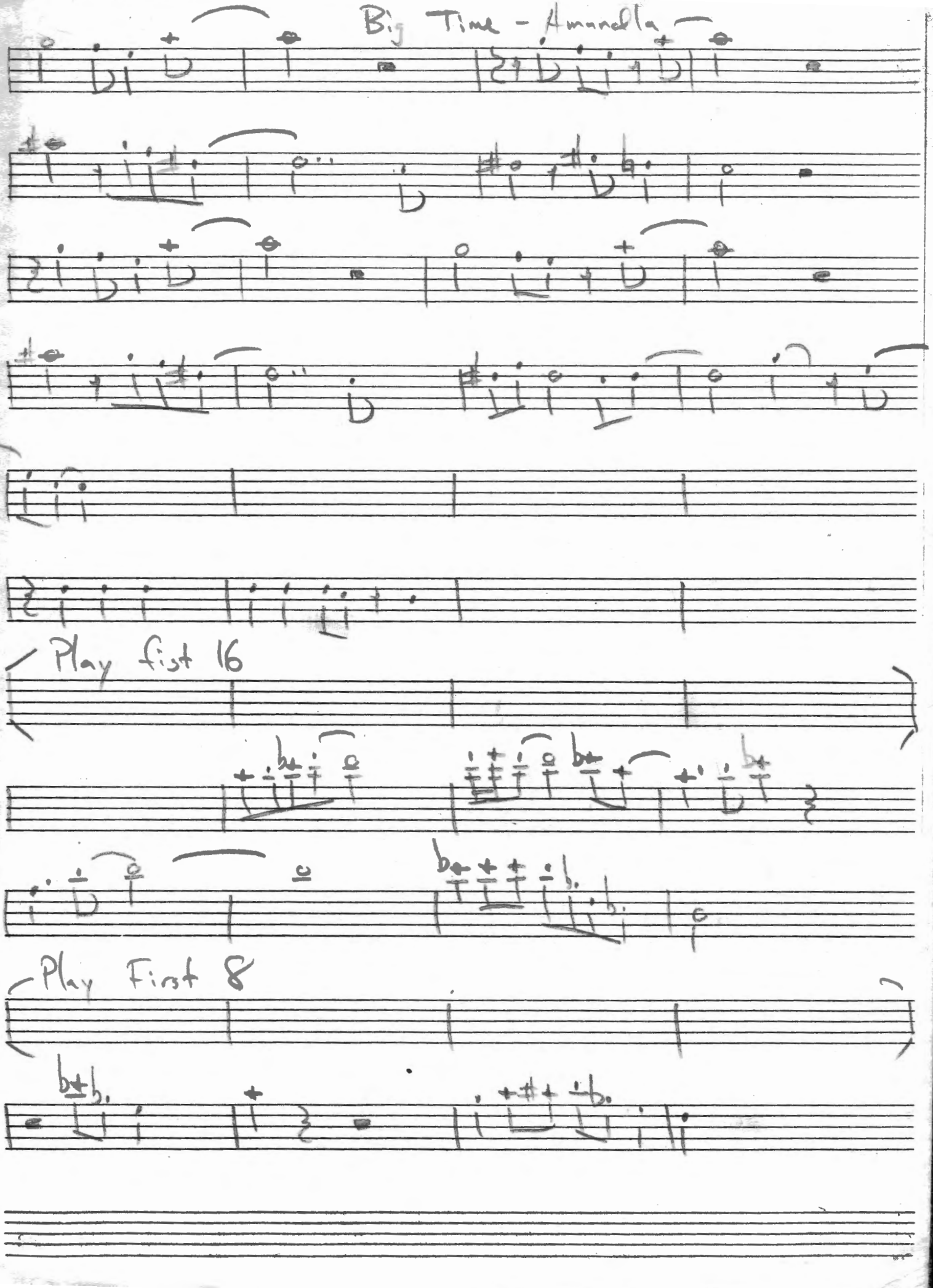

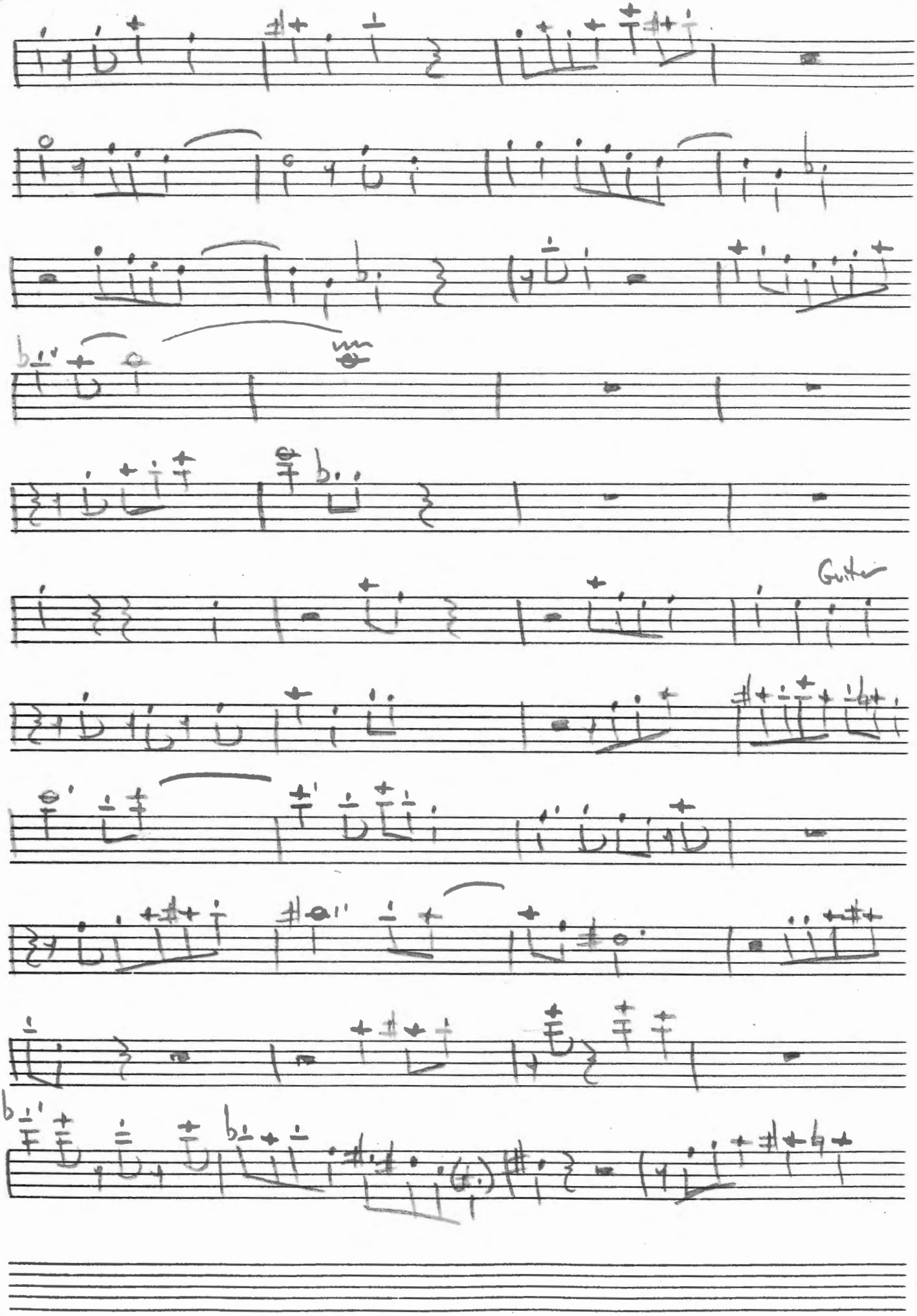
Guitar

Big Time pg 3

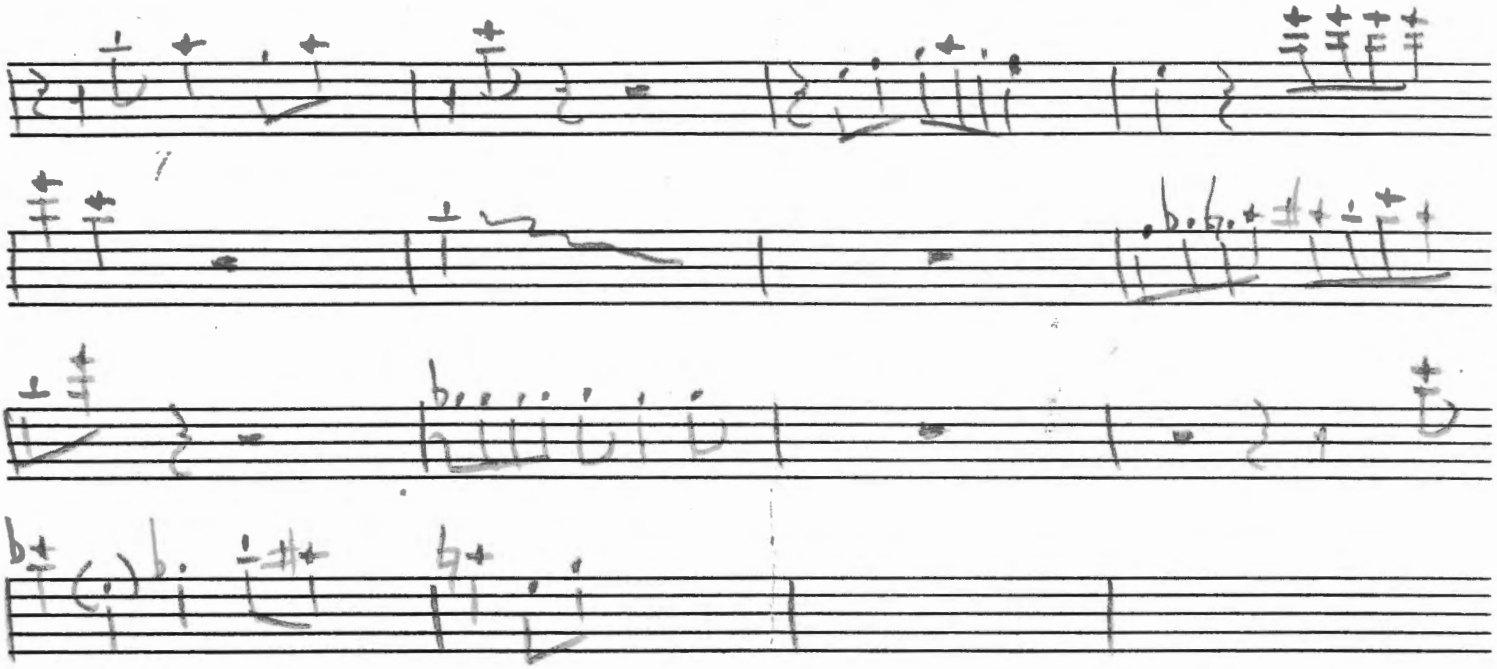

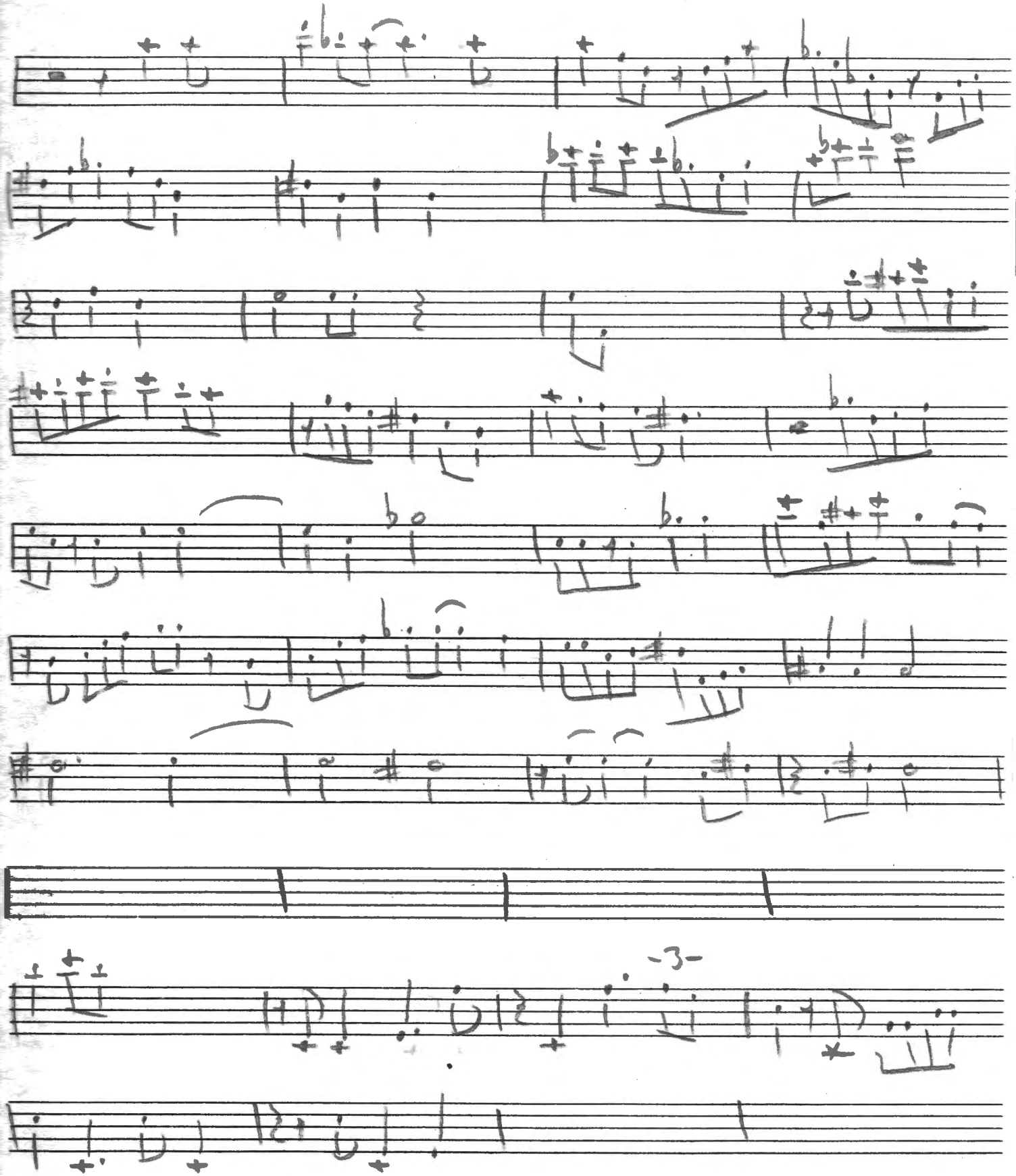
-3-

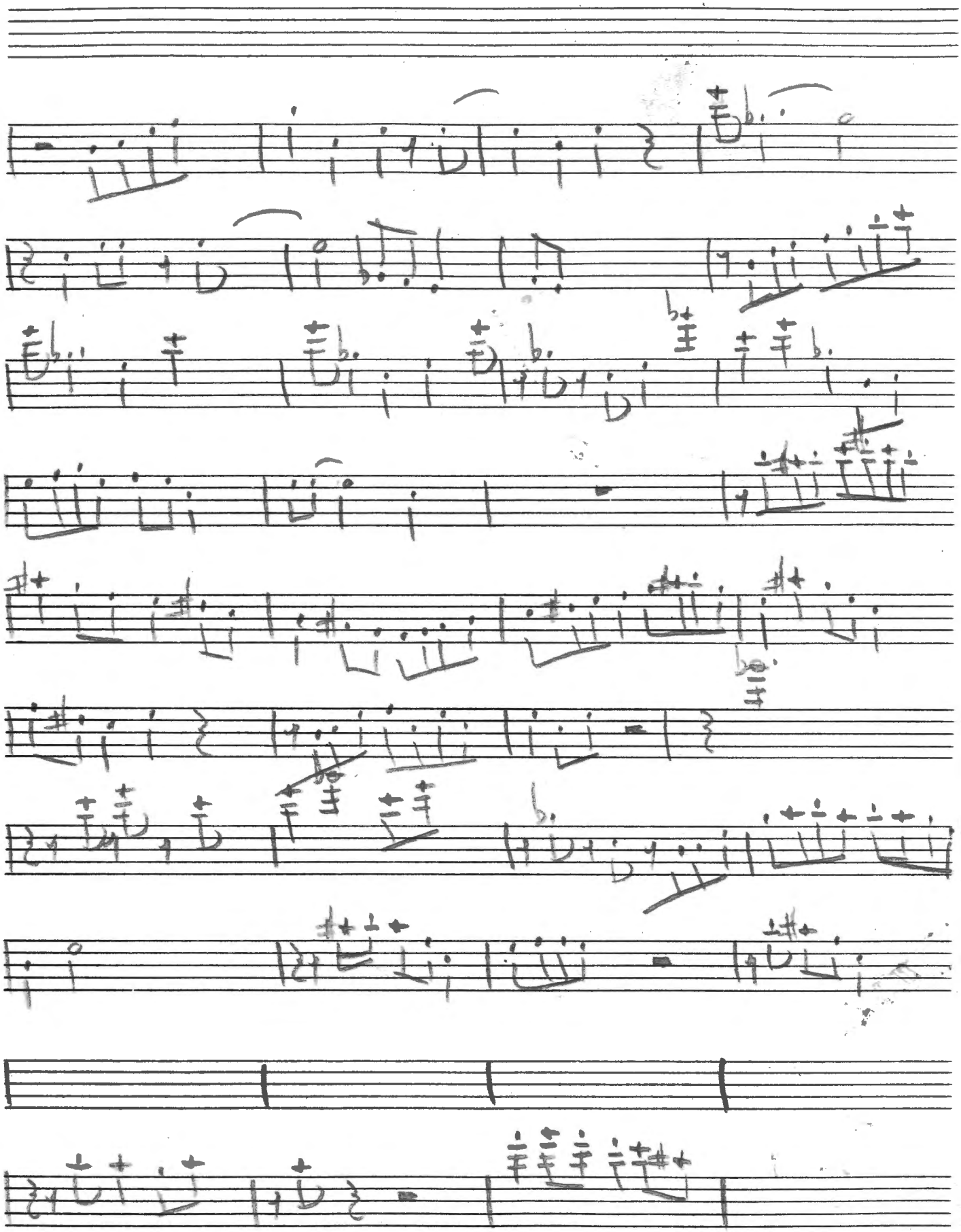

Jo-Jo Amandla

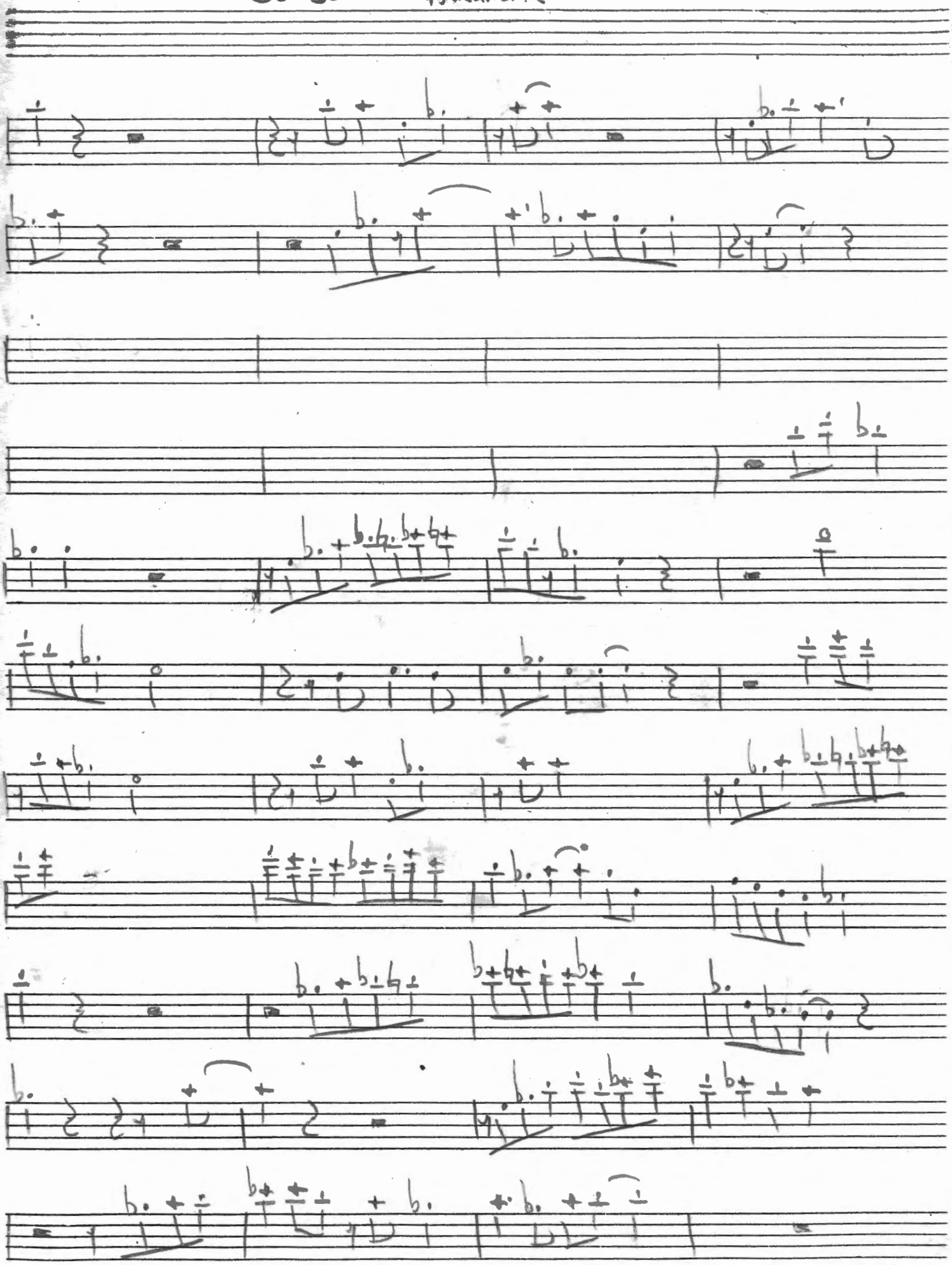

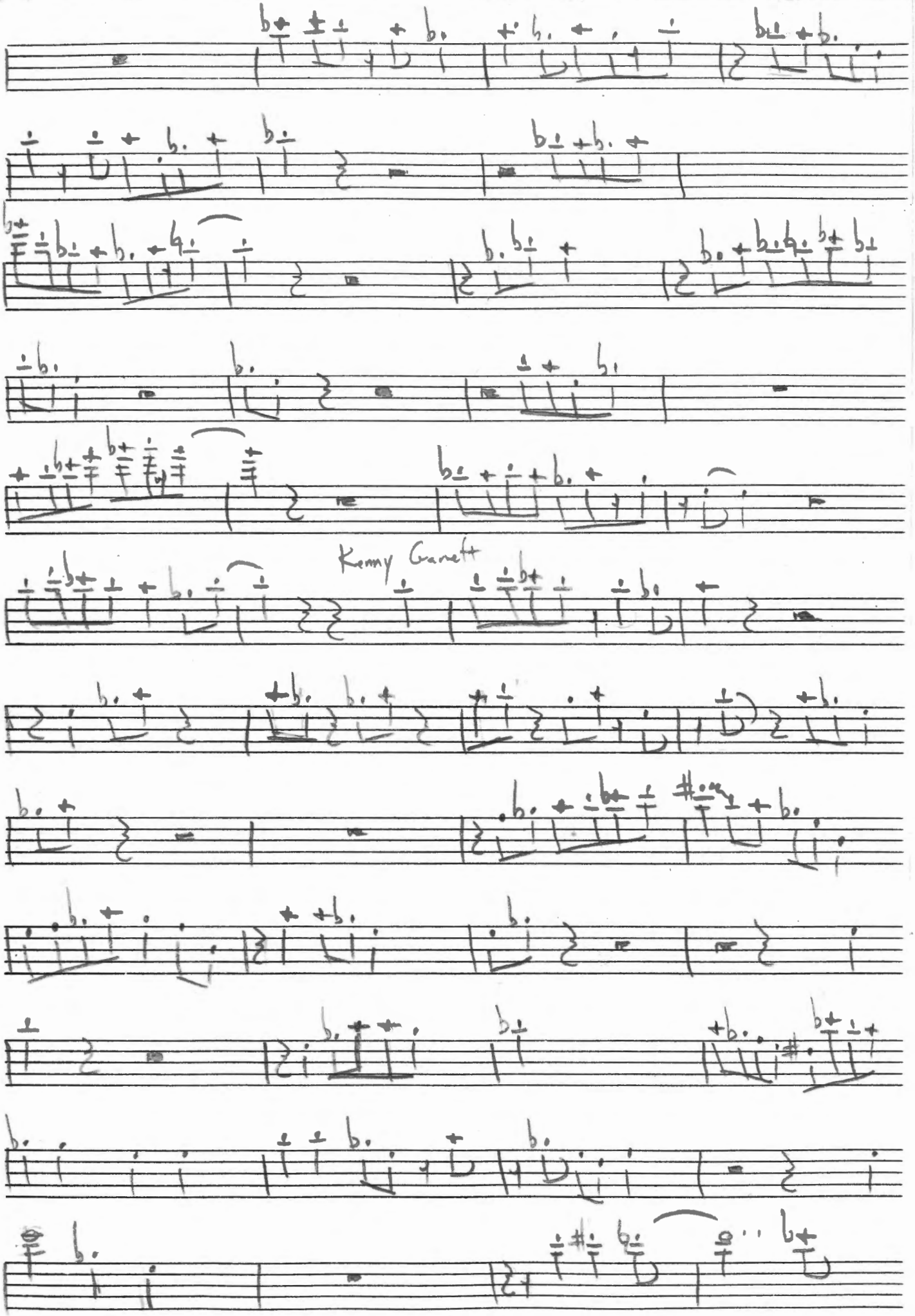
Kenny Garrett

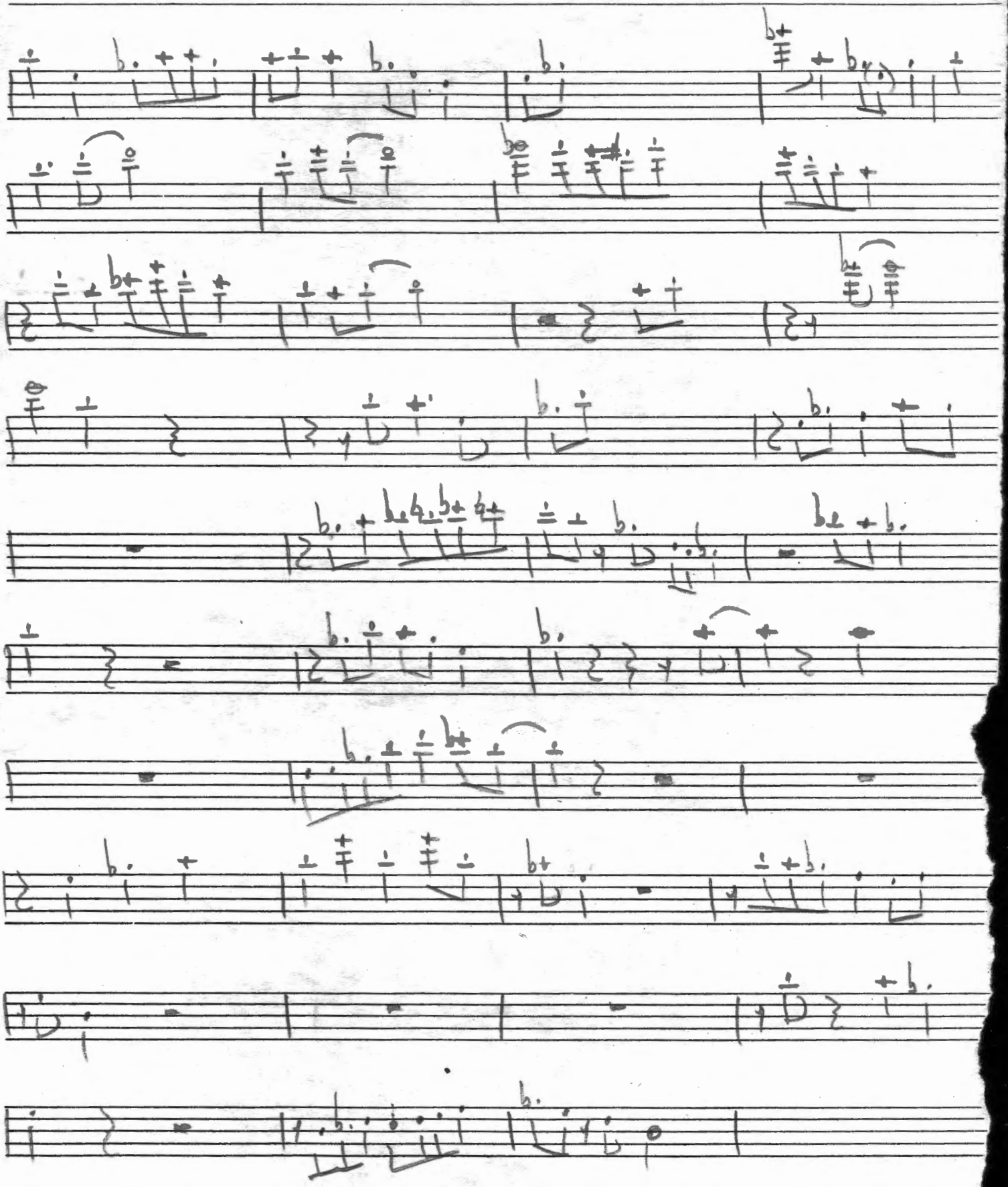

Catémbe

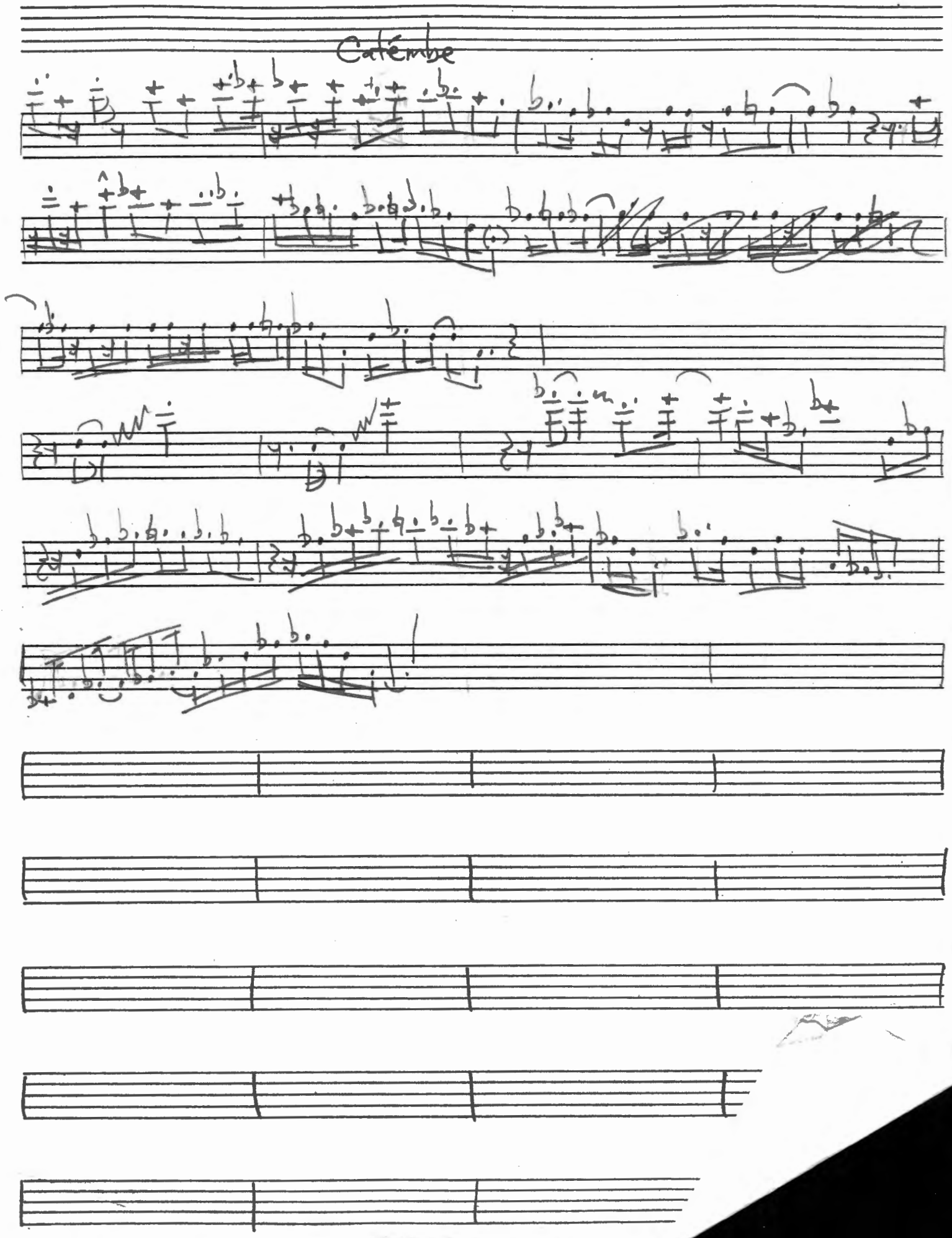

Mibs Straight No Chaser

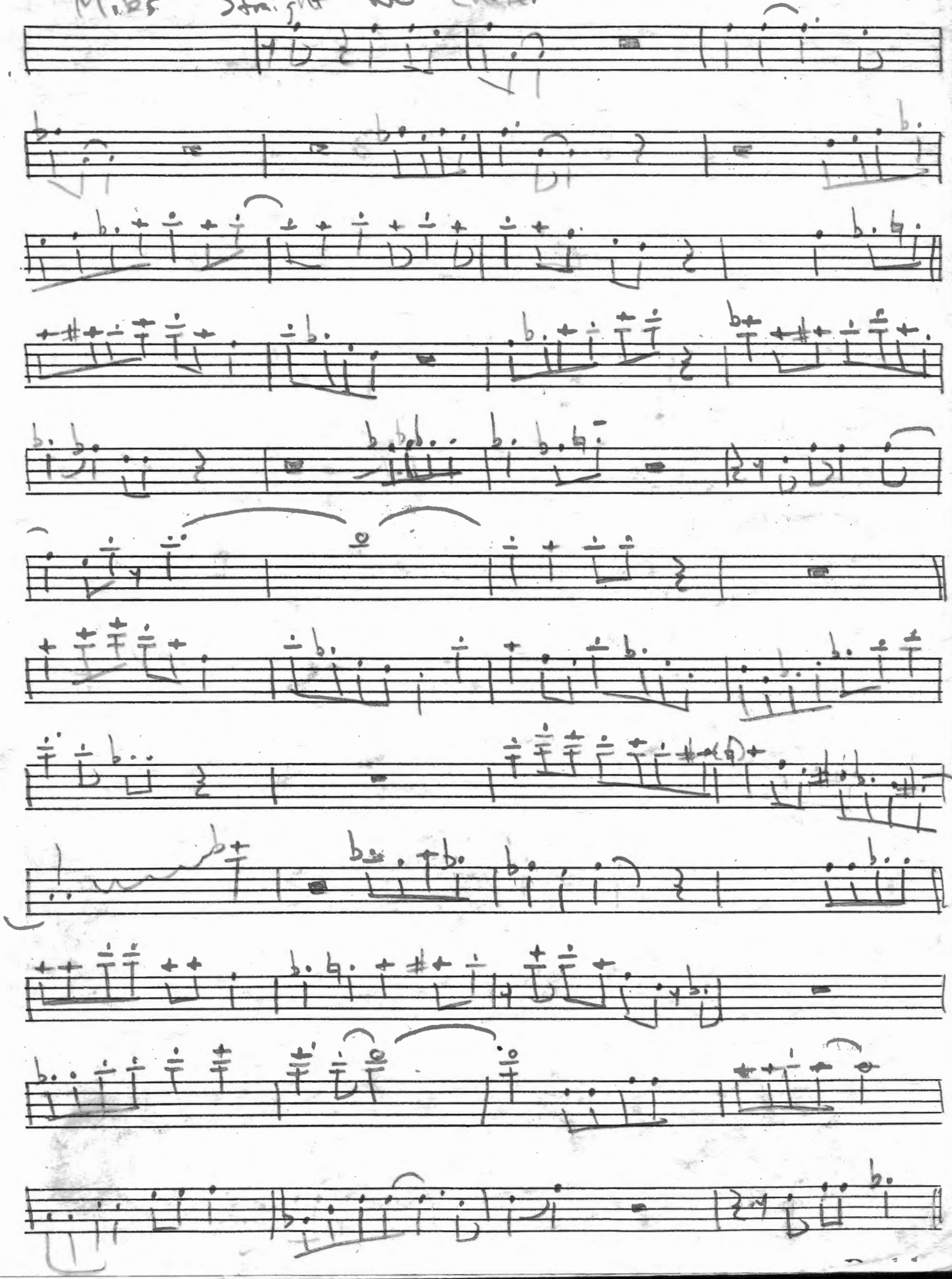

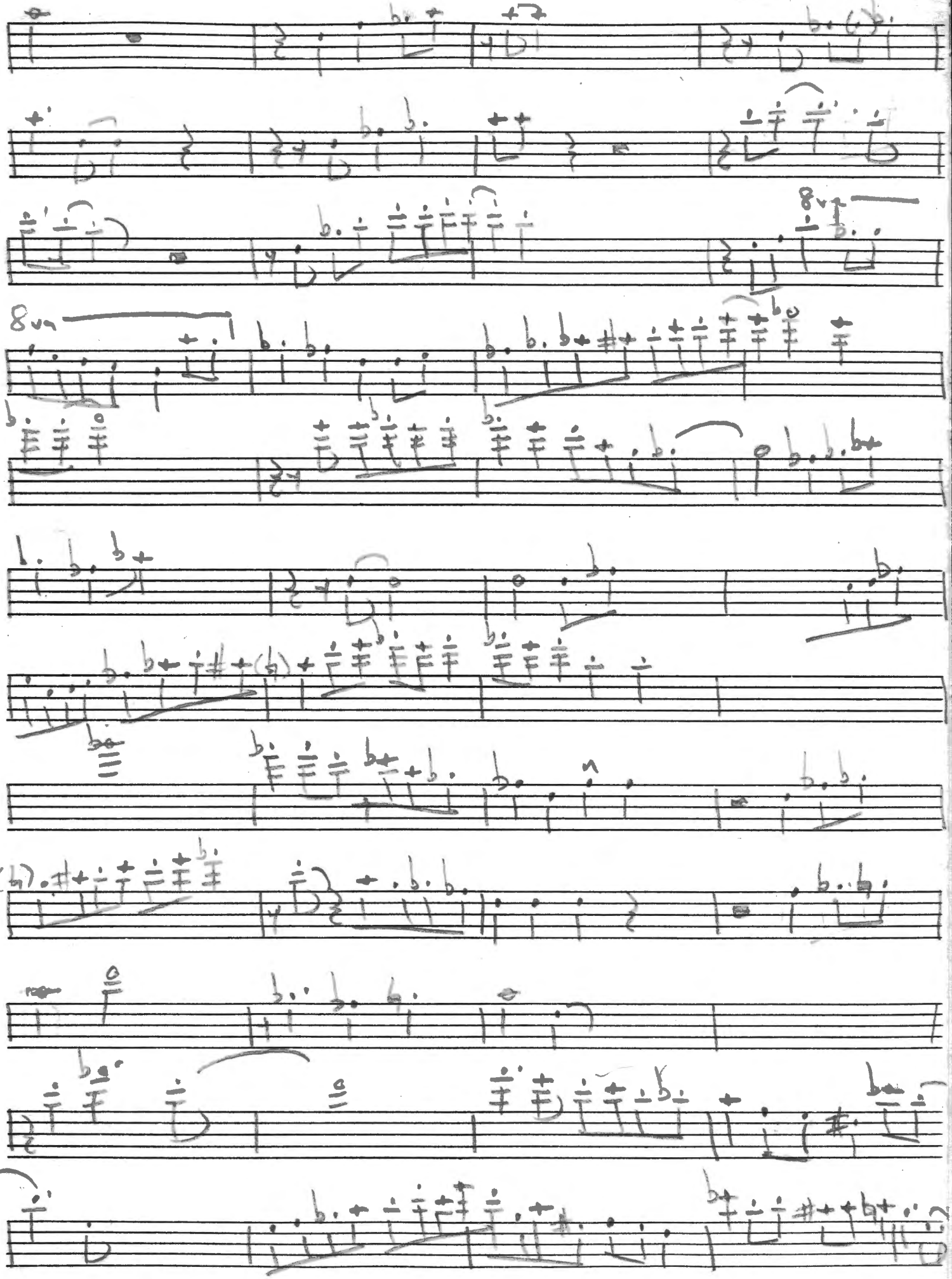
8va
8va

Mike's Tune's

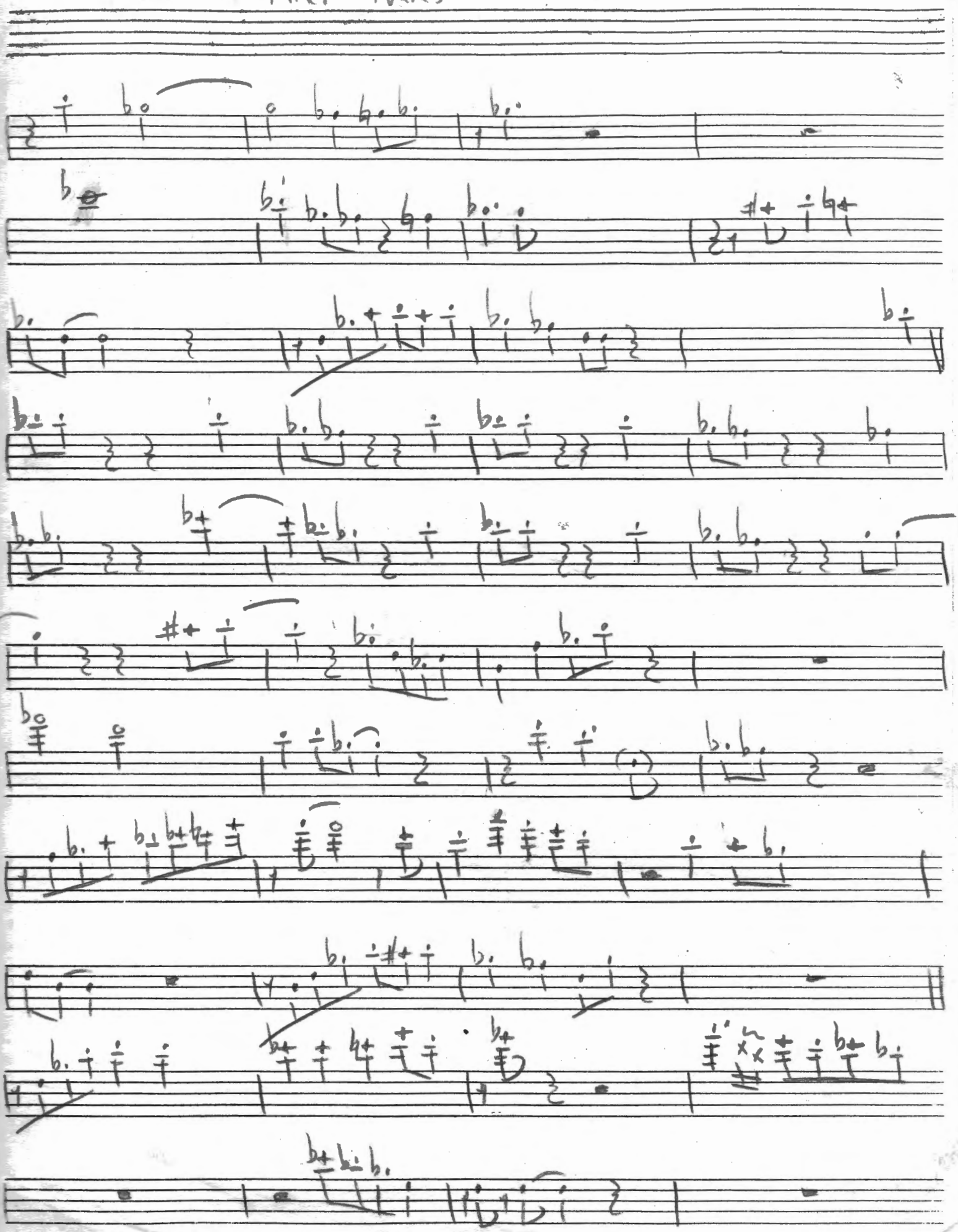

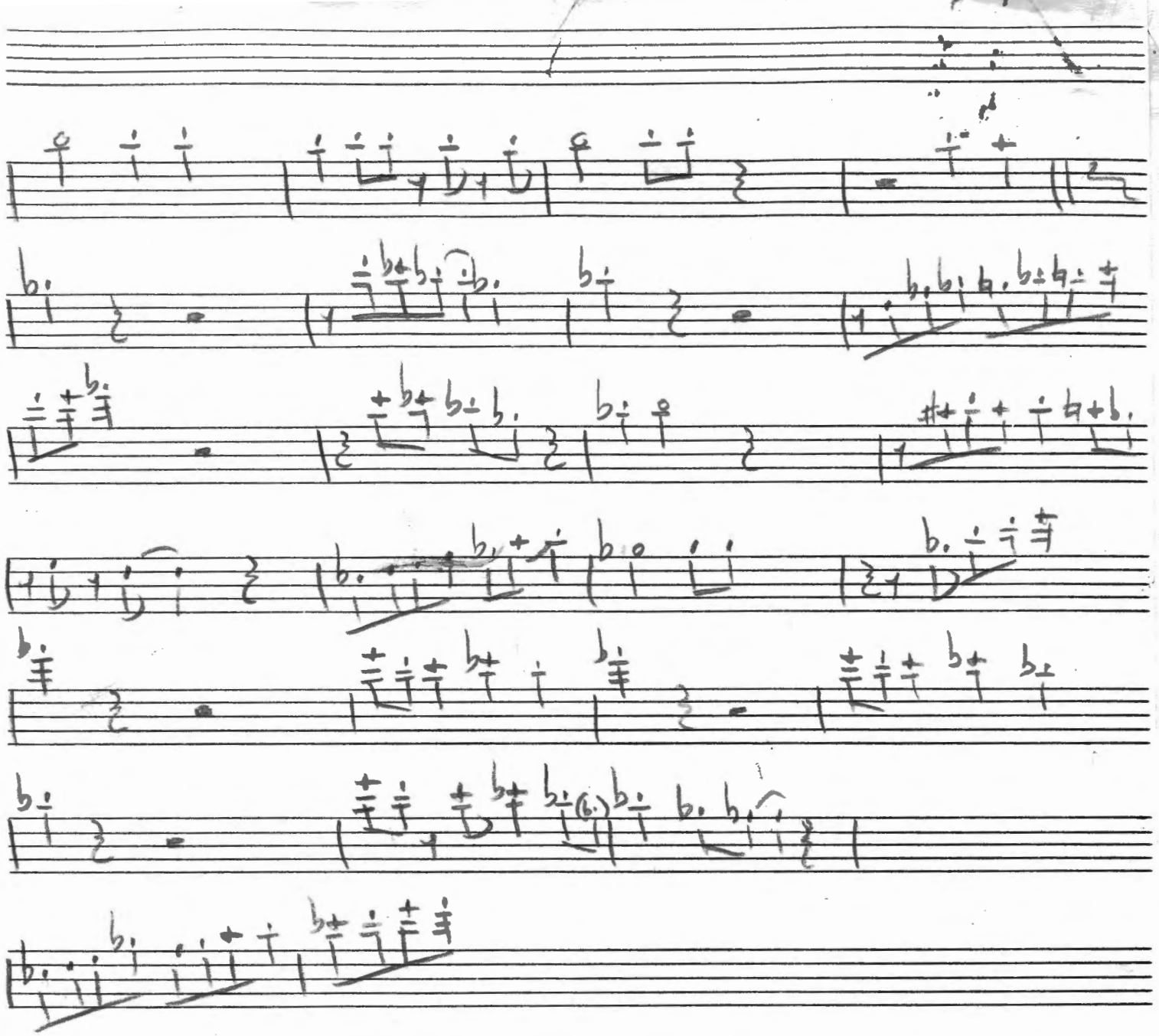

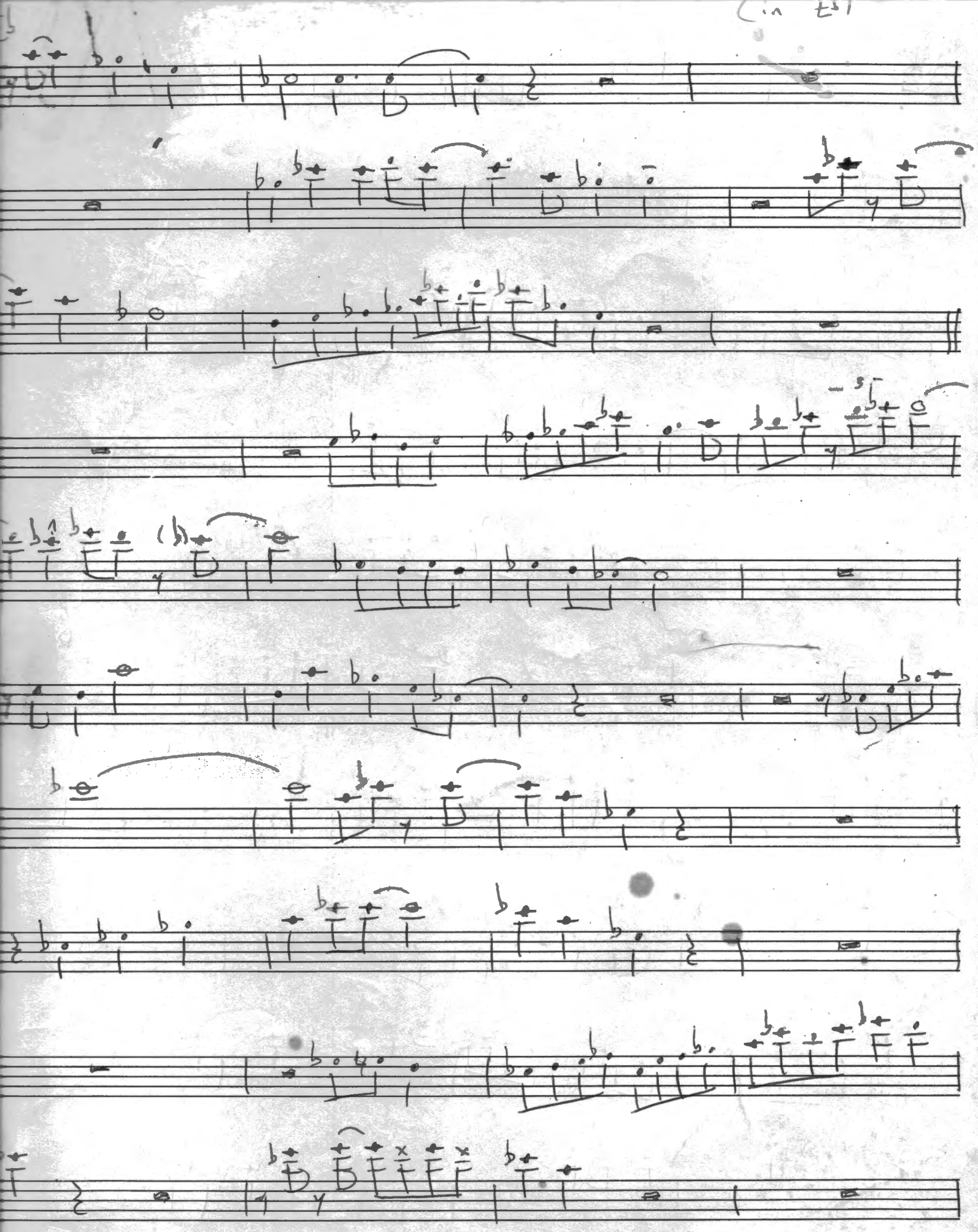

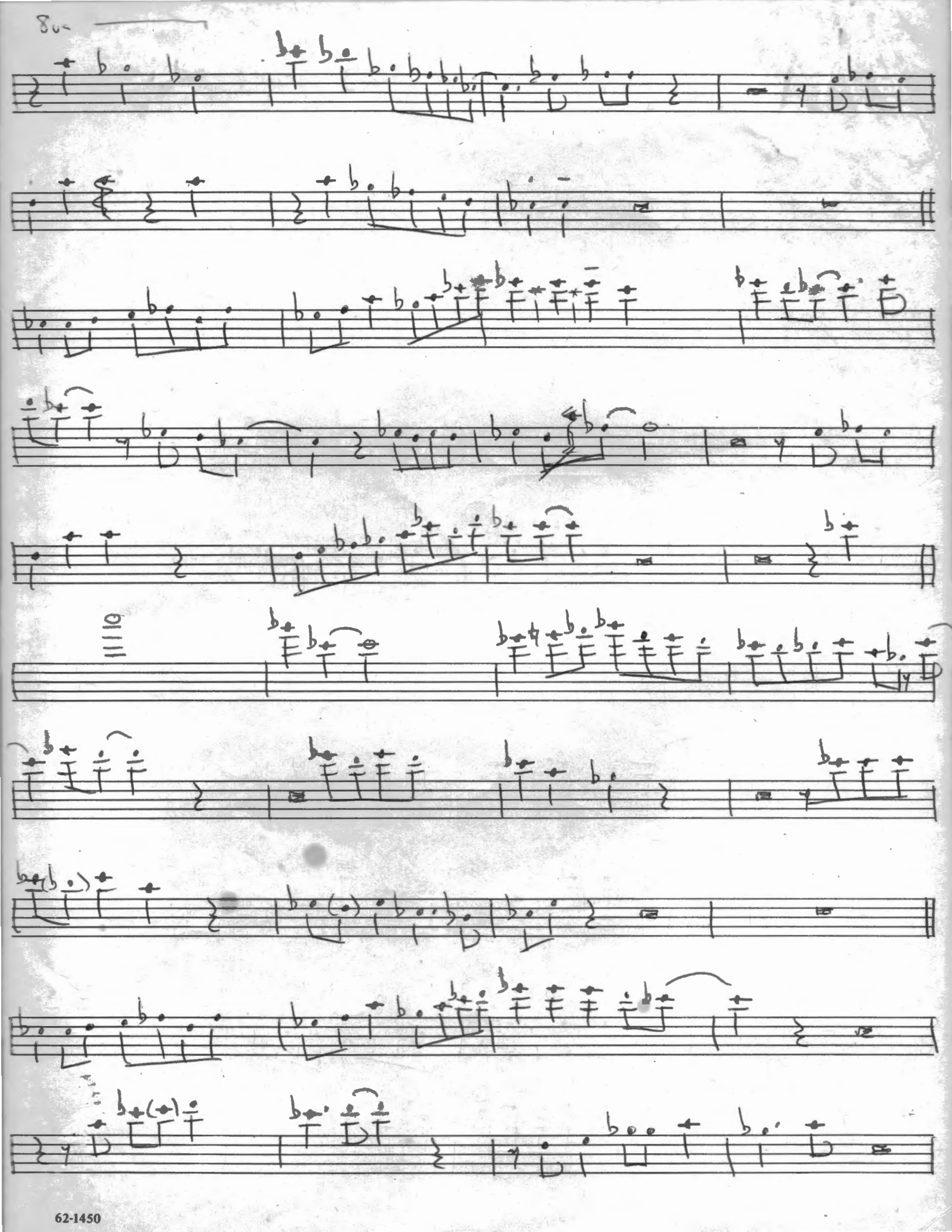

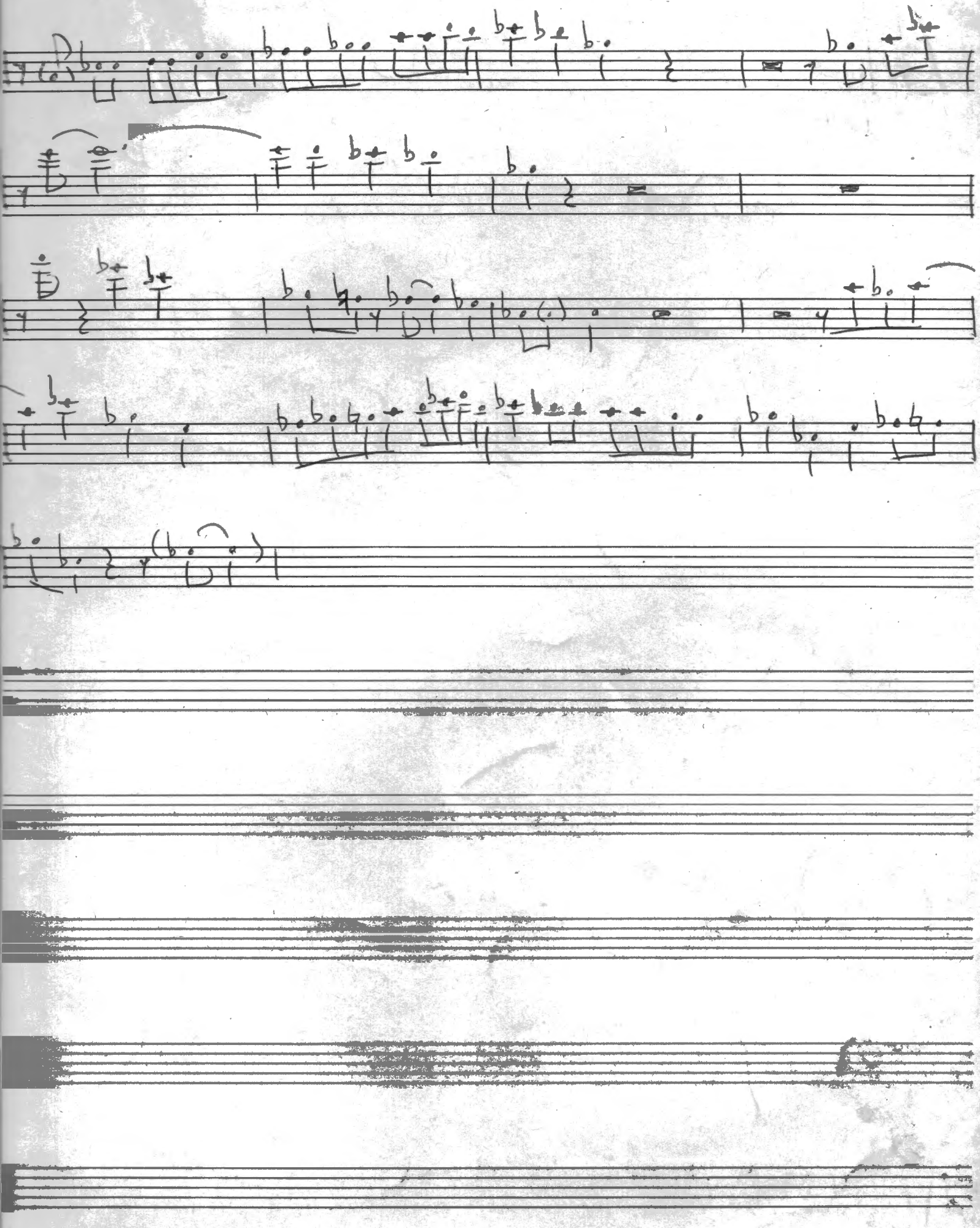

Jeffs sax player

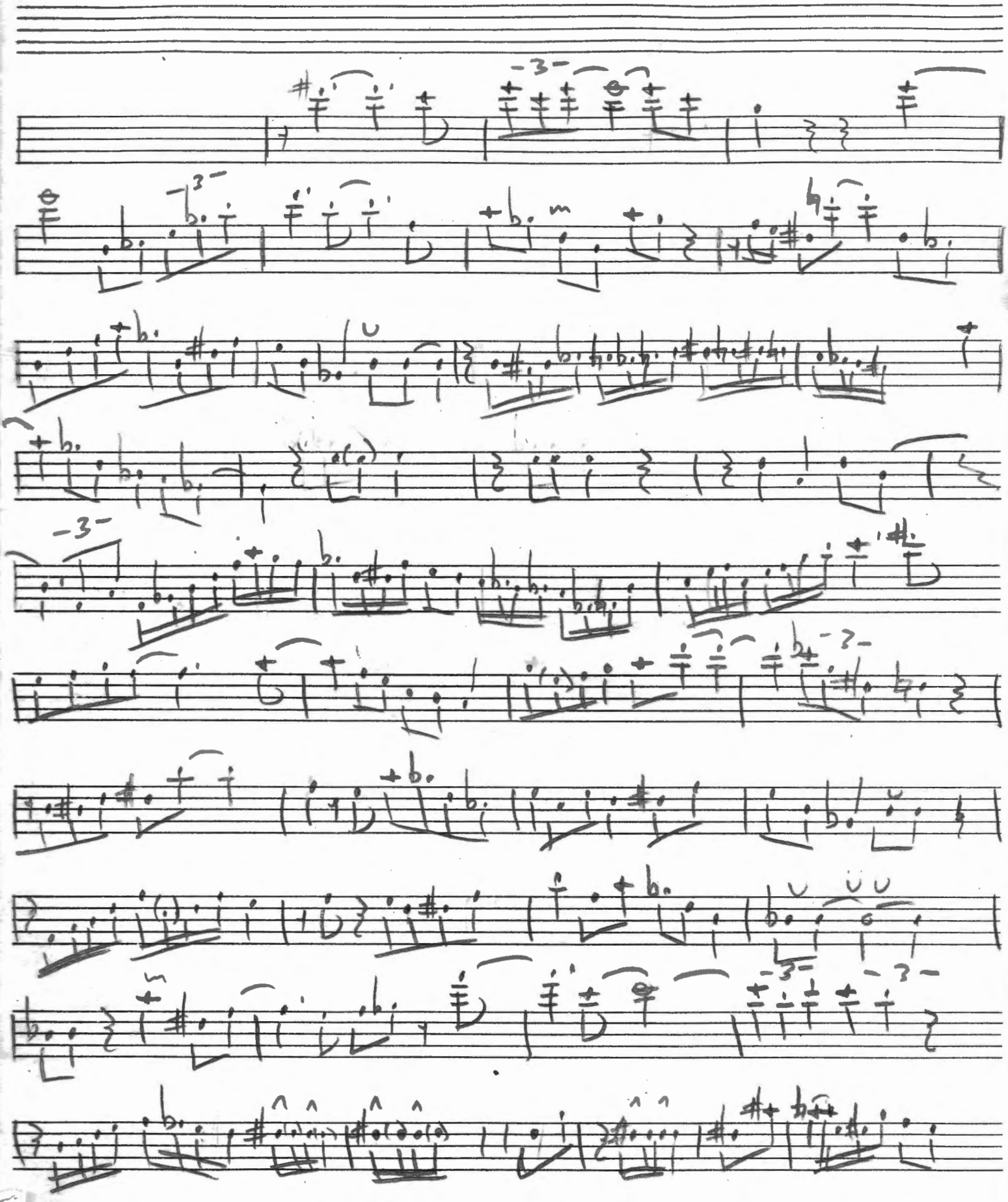

C. Hunes Blues

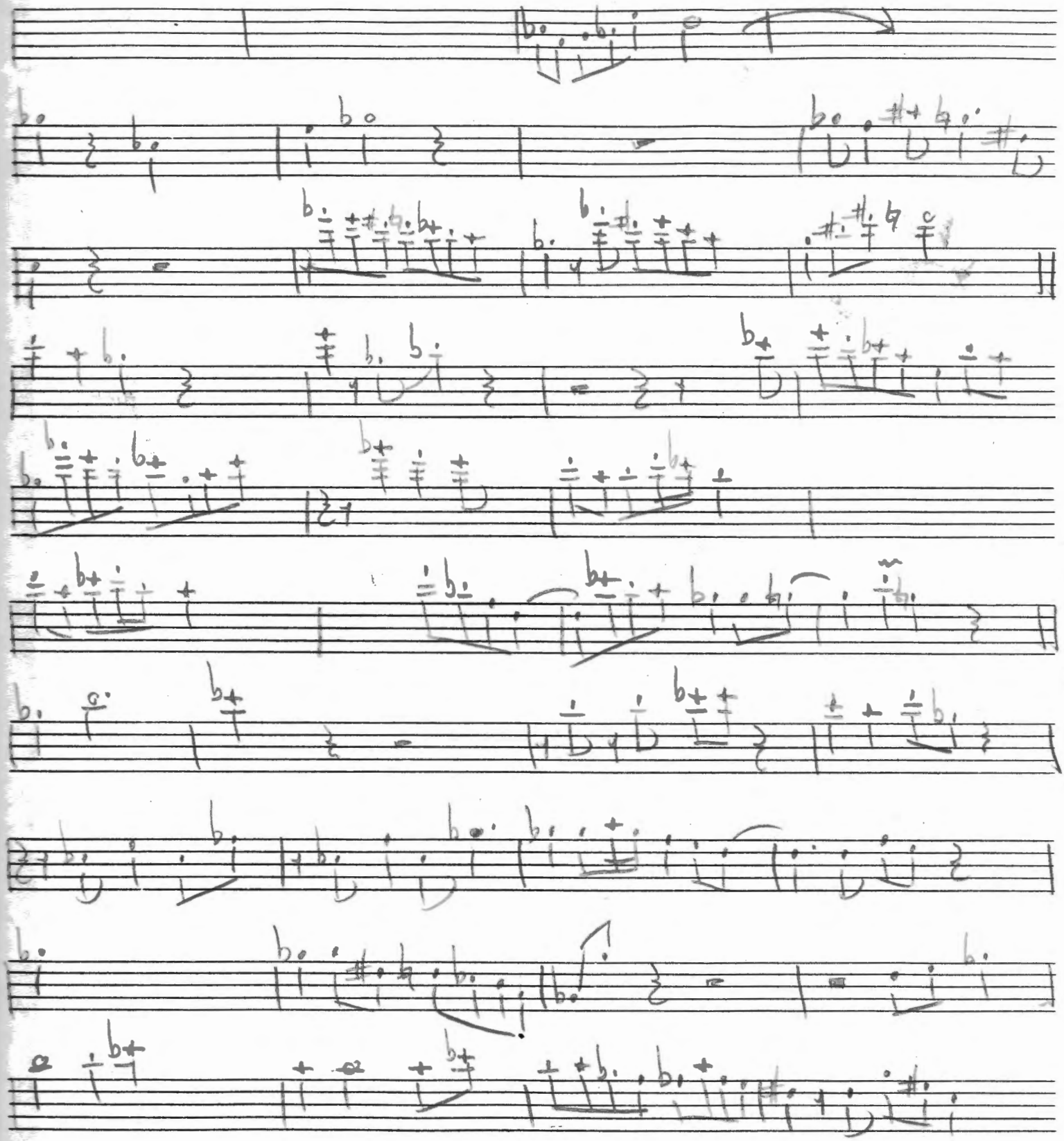

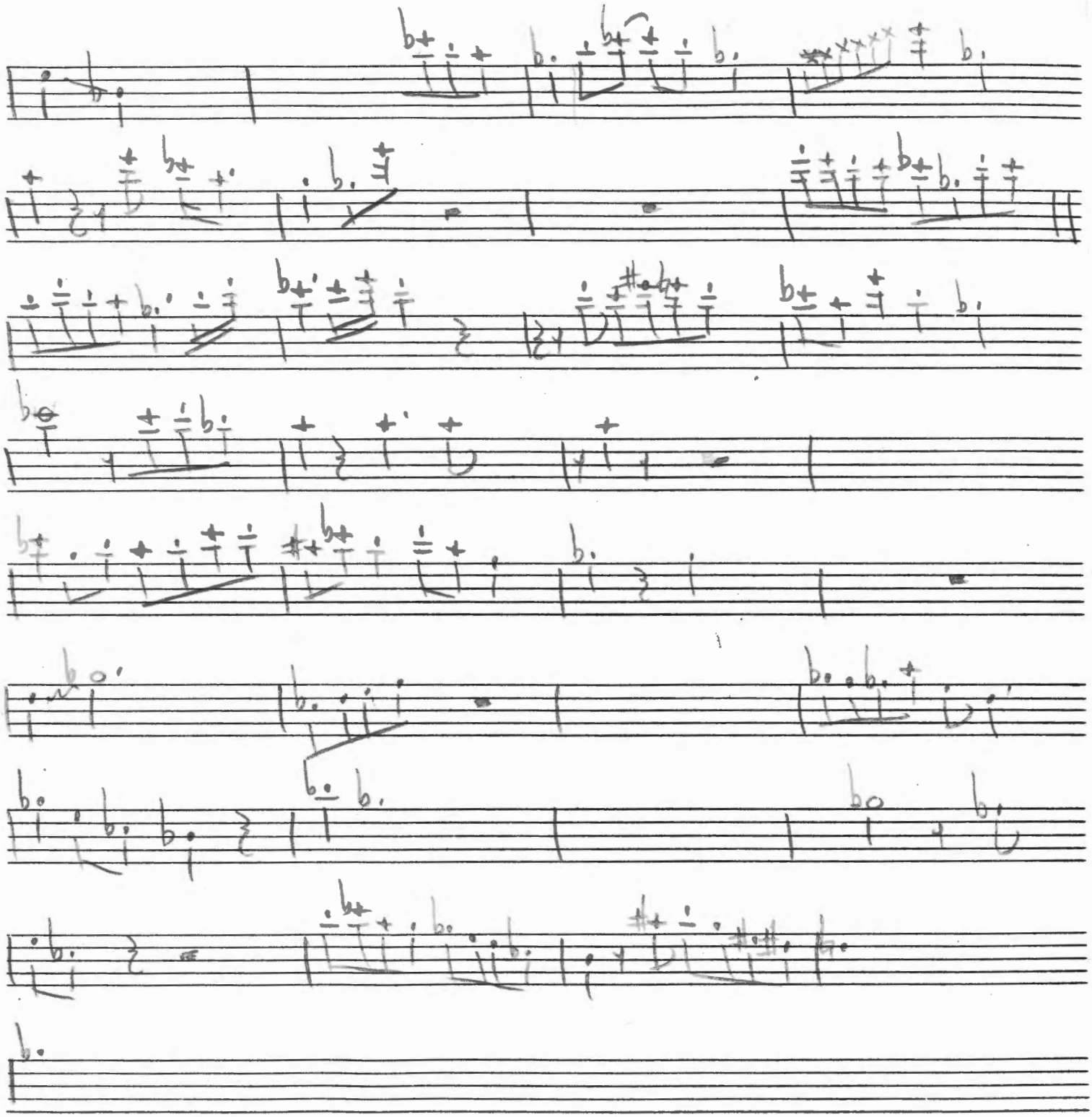

Monk Raise Four

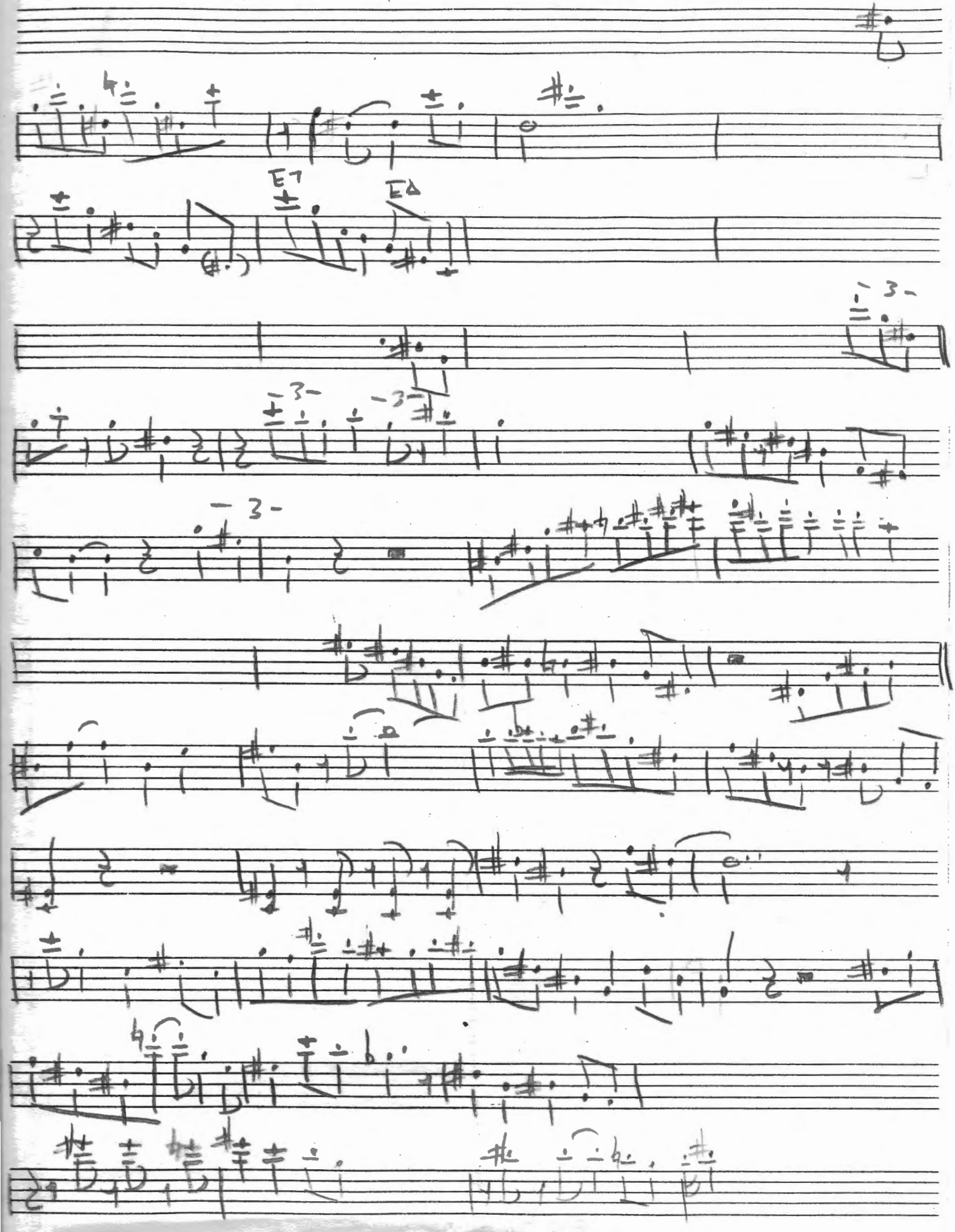

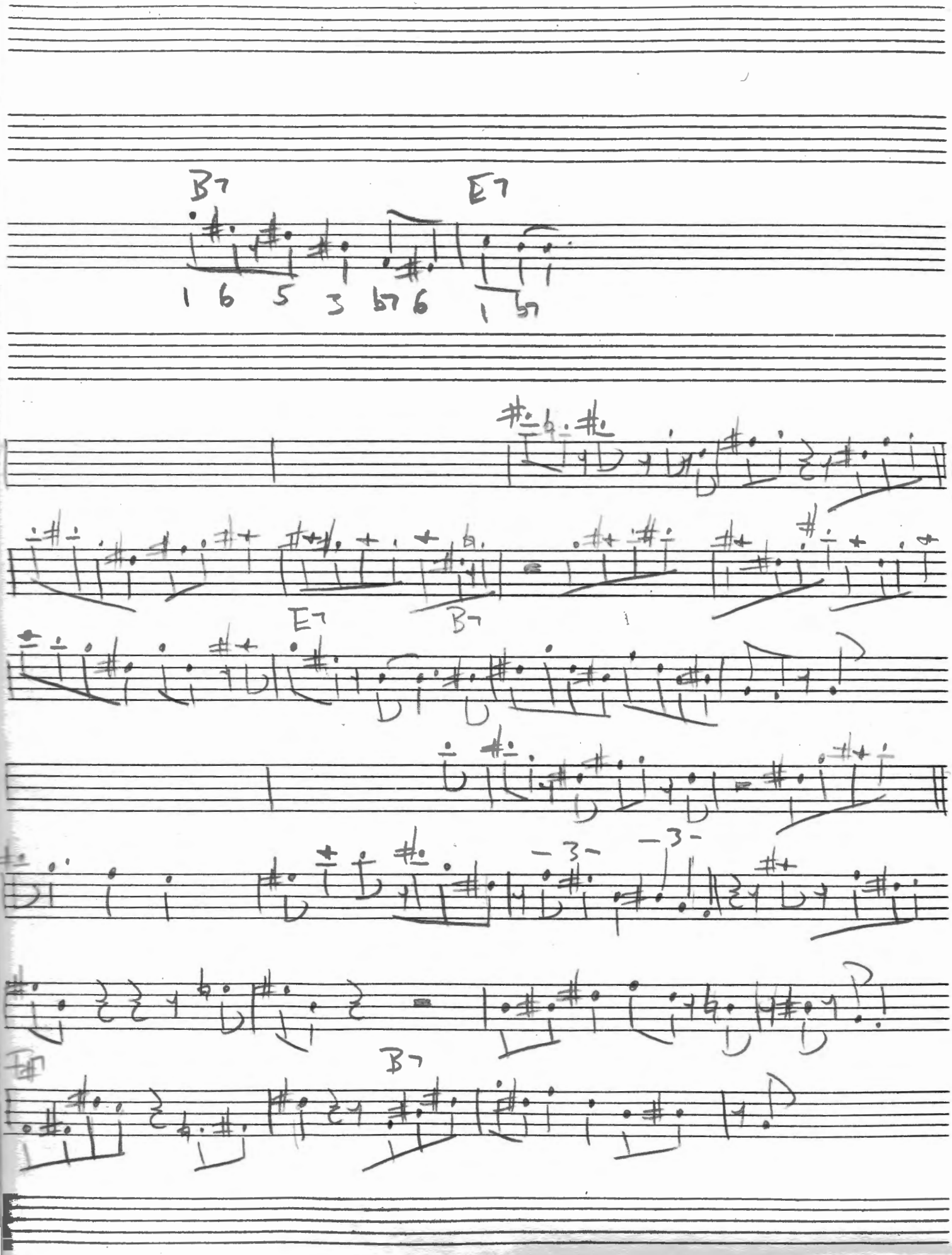
B7
E7
1 6 5 3 b7 6 1 b7
E7
B7
-3-
-3-
B7

Monk Raise Four Page 3

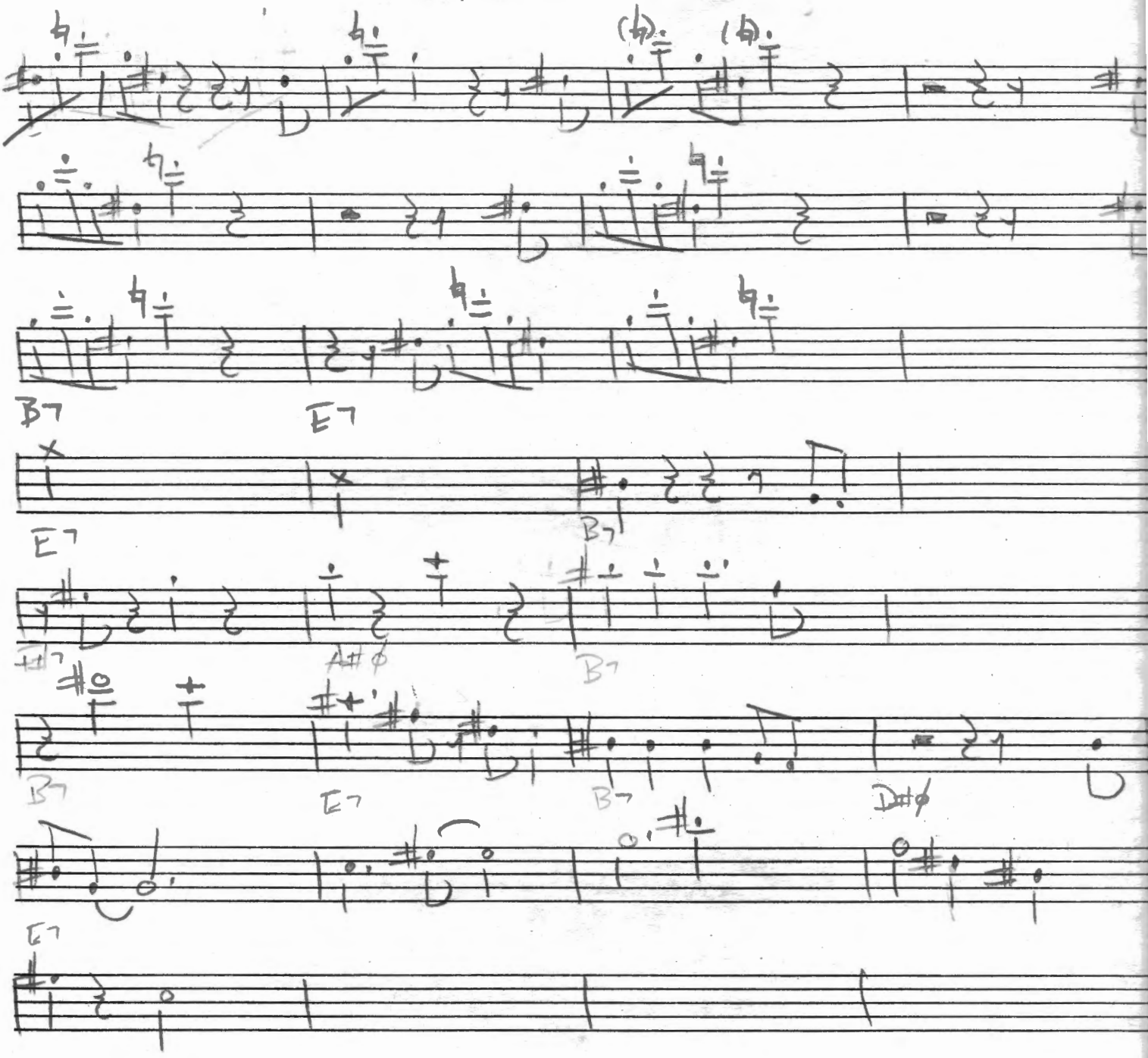

Trombone Sob on "Olvera Street"

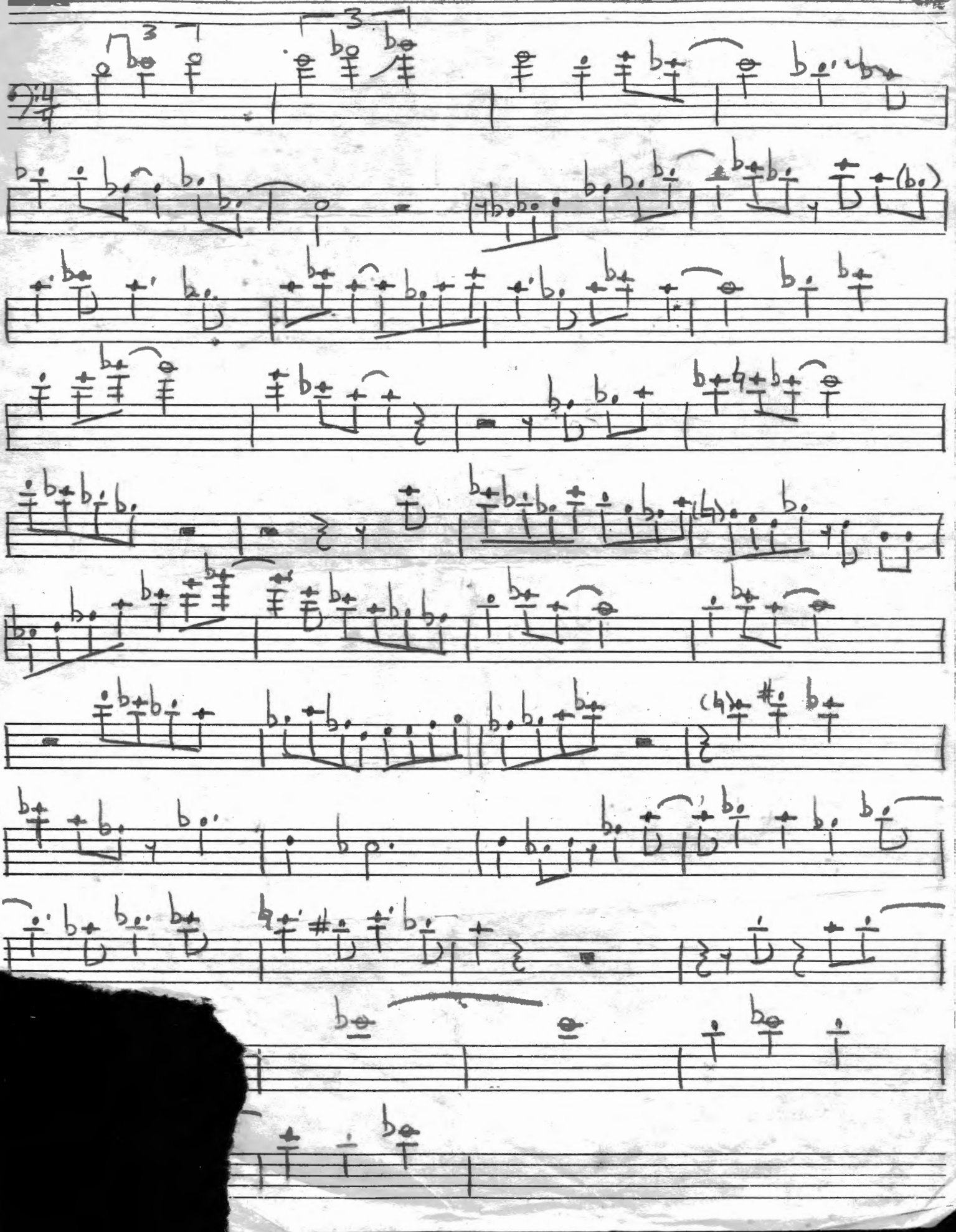

Freddie Hubbard on some tune

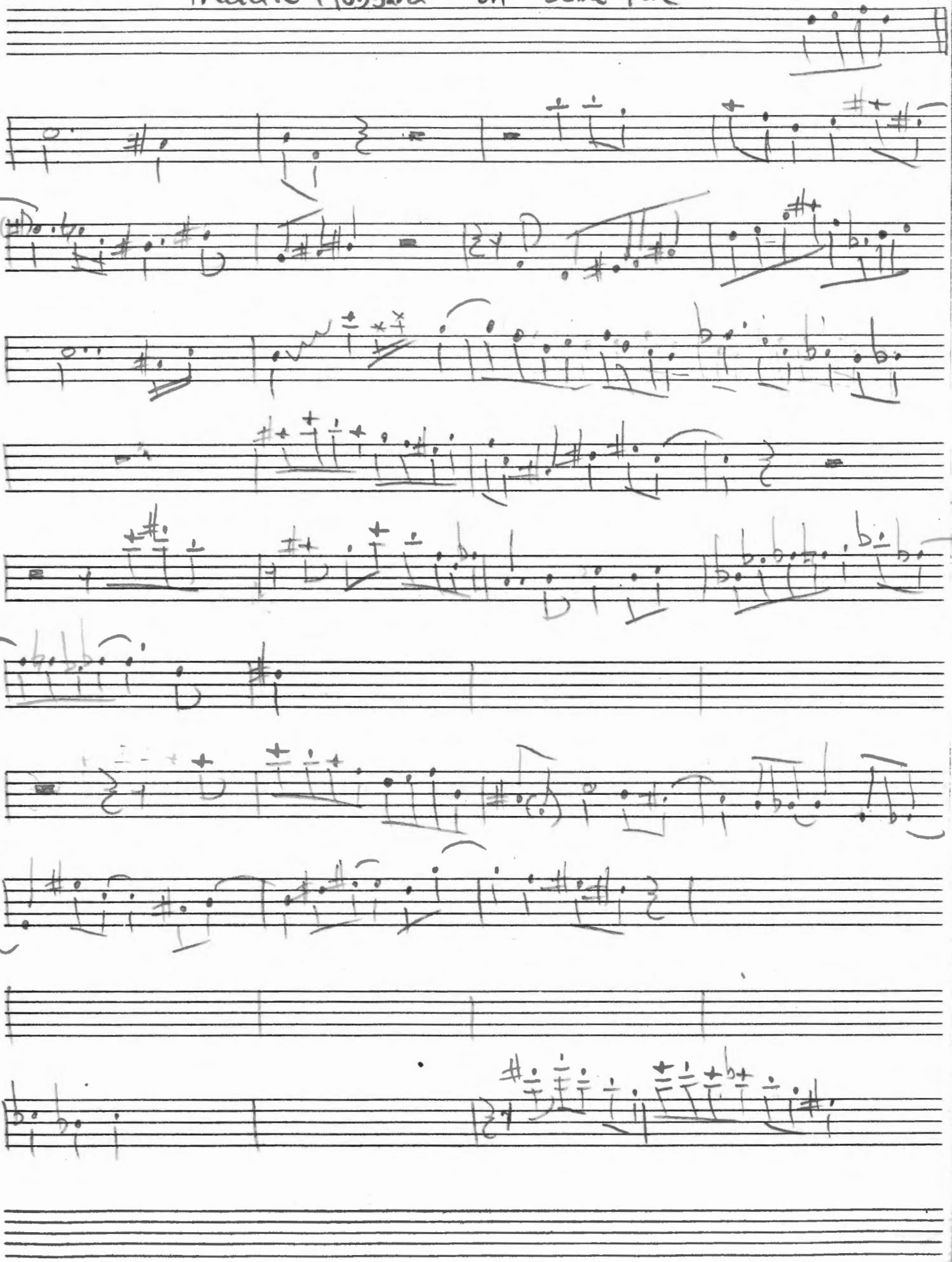

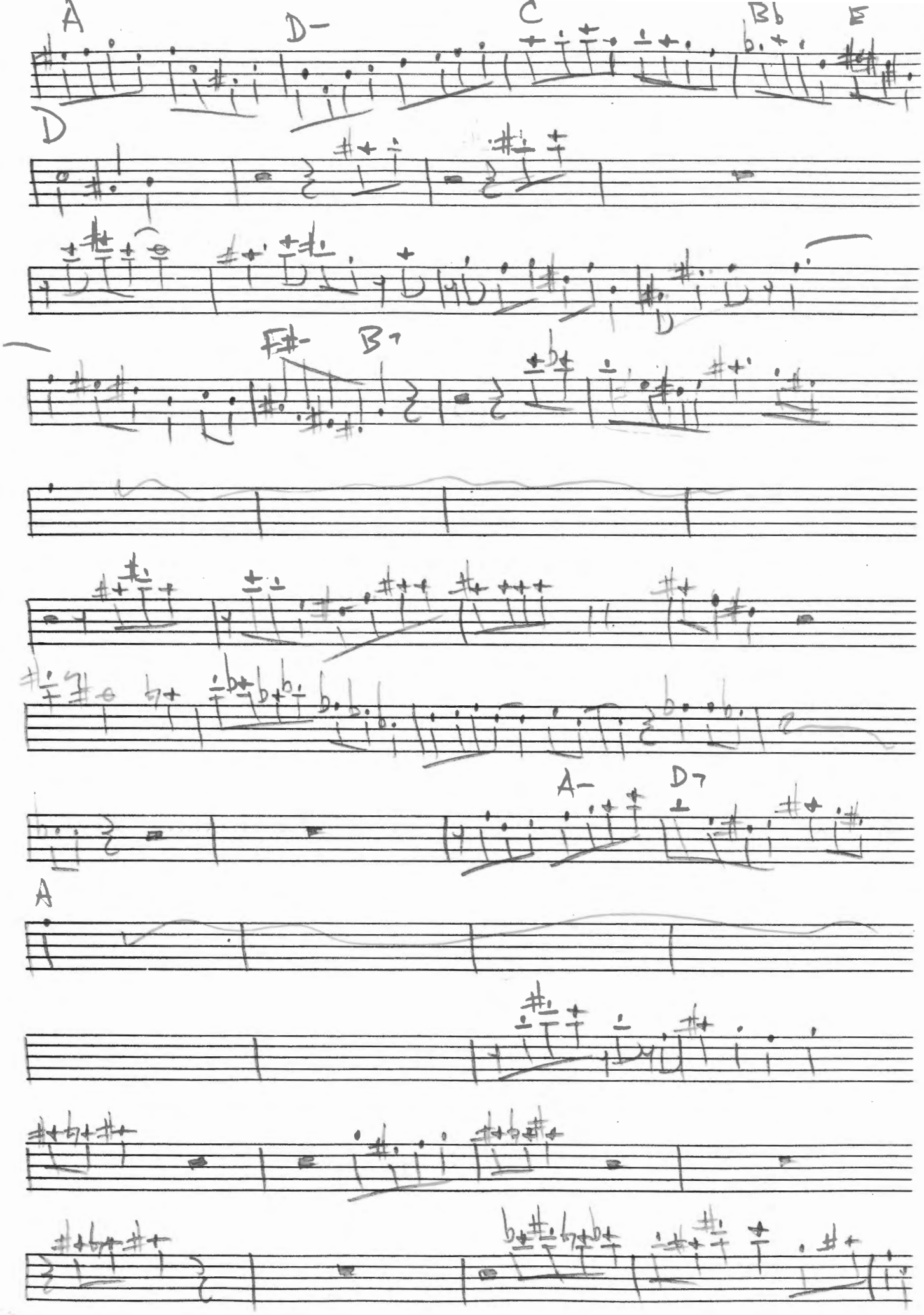
A
D-
C
Bb
E
D
F#-
B7
D
A-
D7
A

Scofield ~ Wabash III

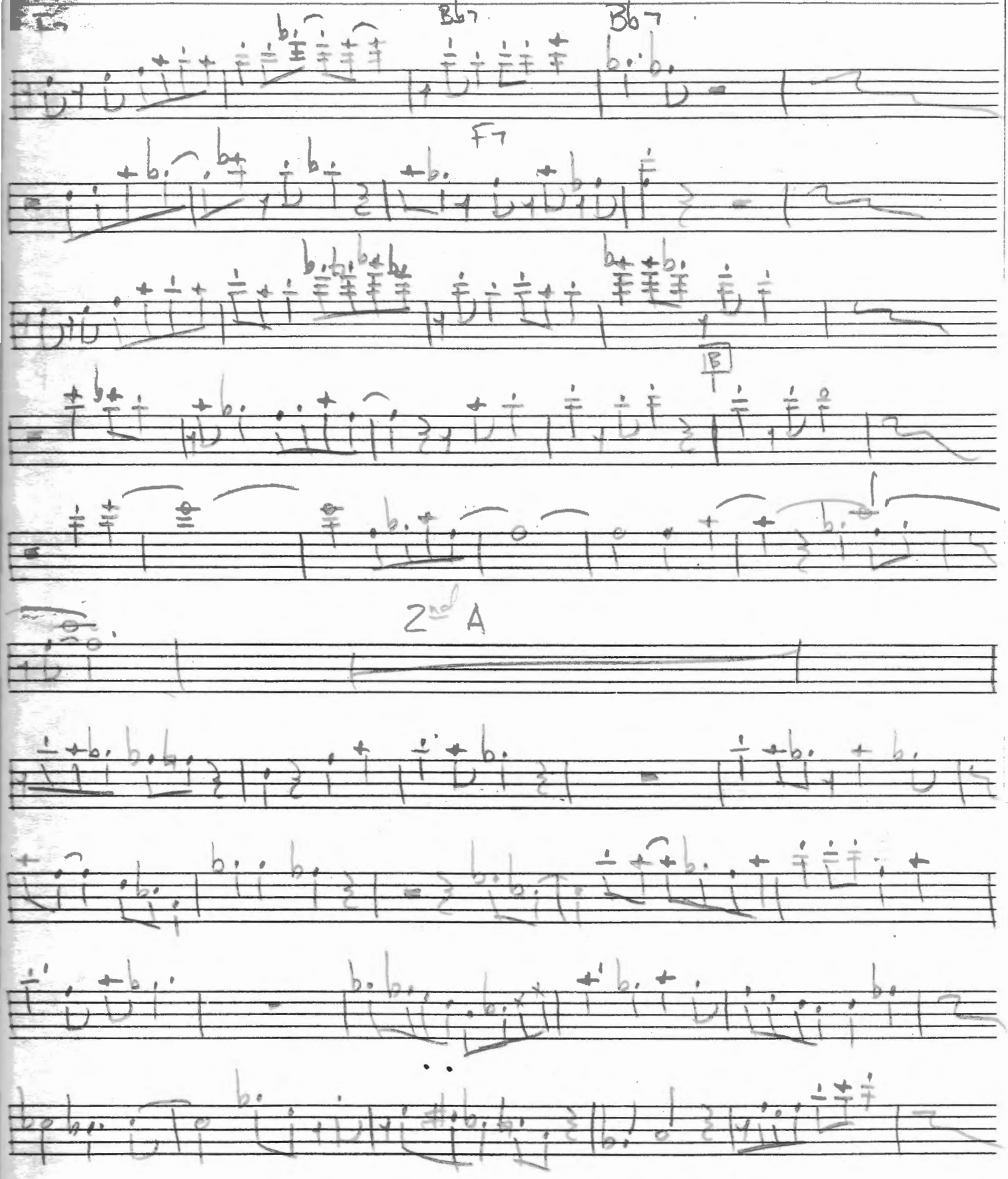

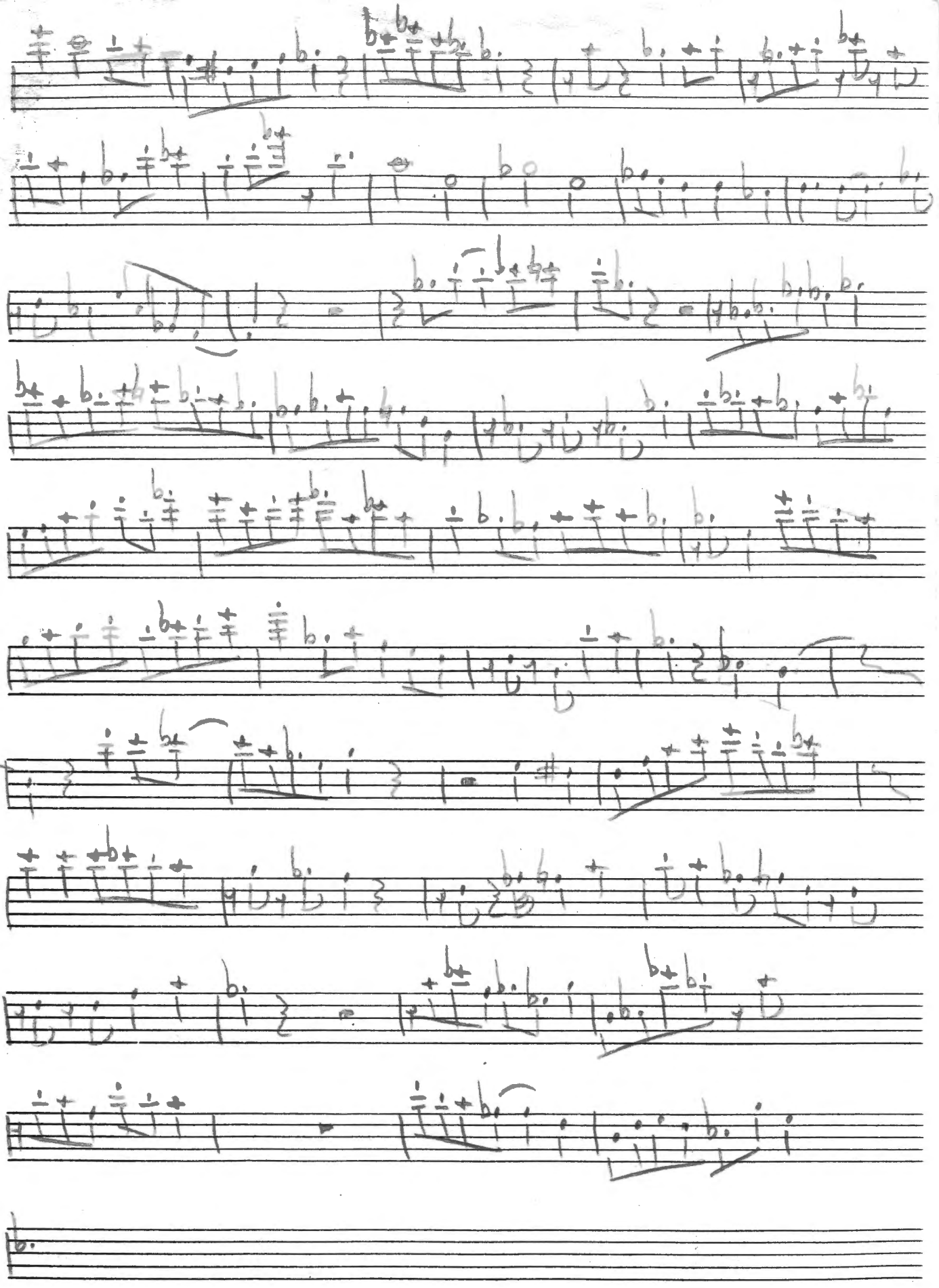

Oasis Maye

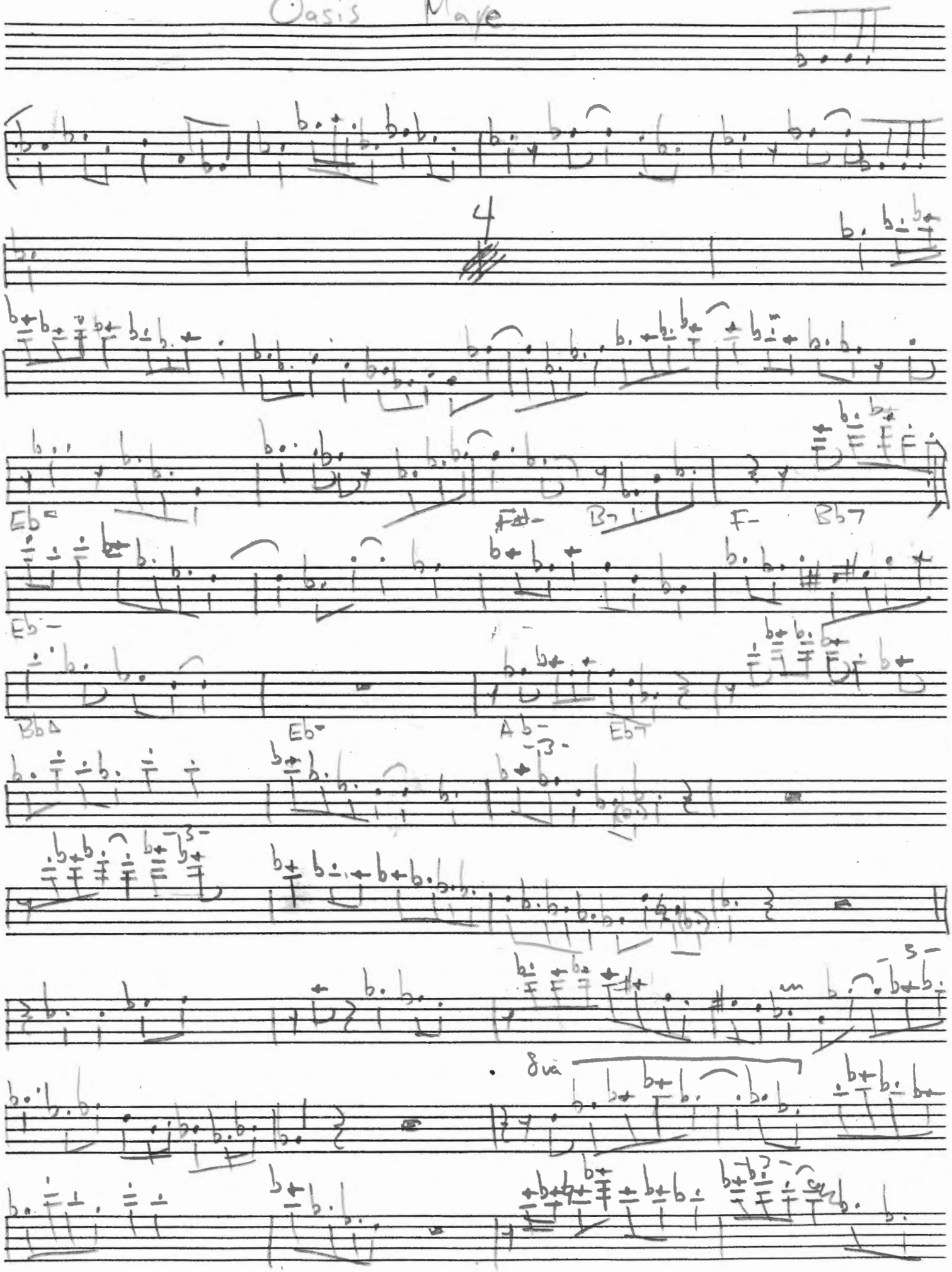

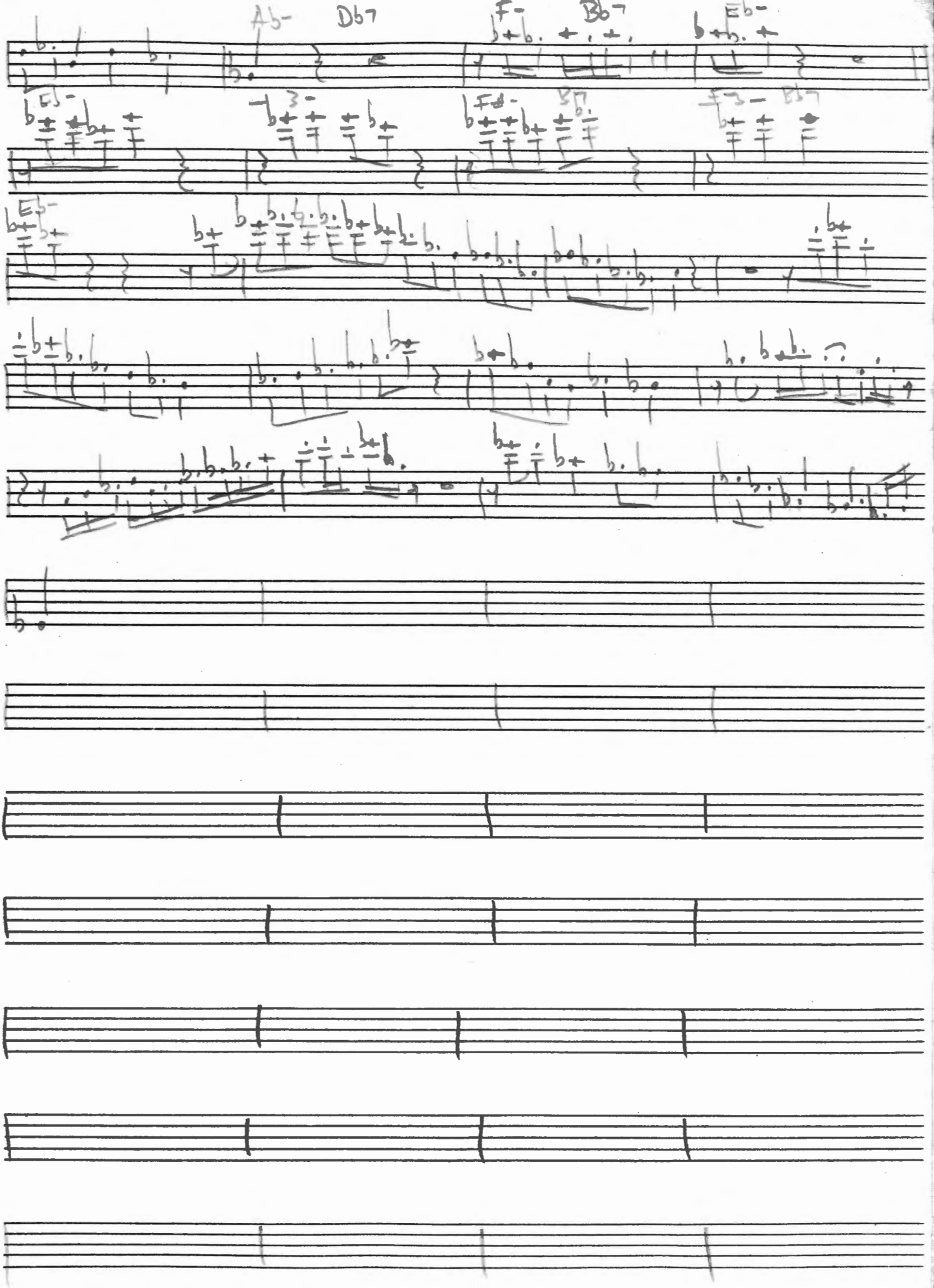
Ab-
Db7
F-
Bb7
Eb-
Eb-
Eb-

Eddie Harris "Down" – the Guitars of Ed. H.

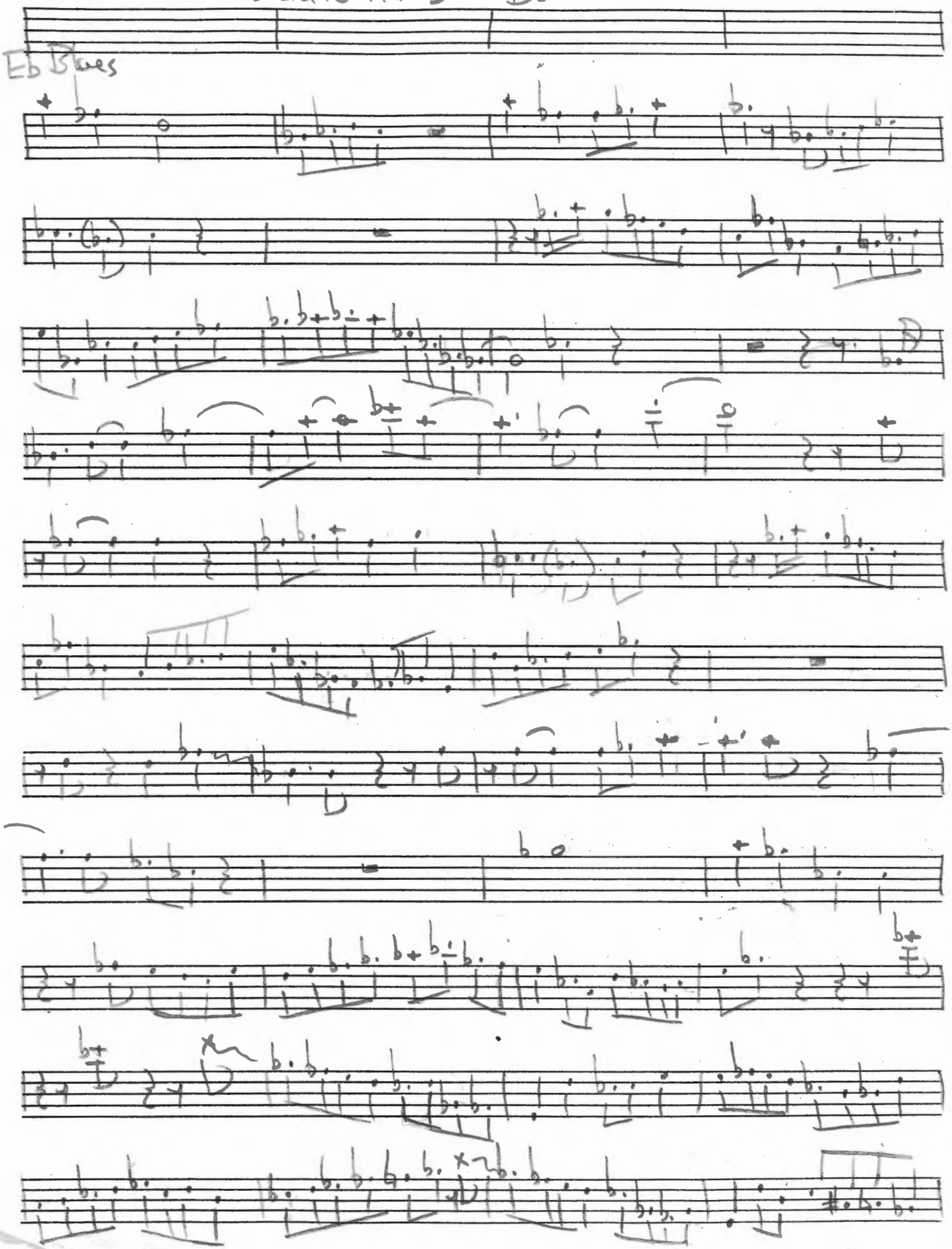

Joe Henderson Ameba

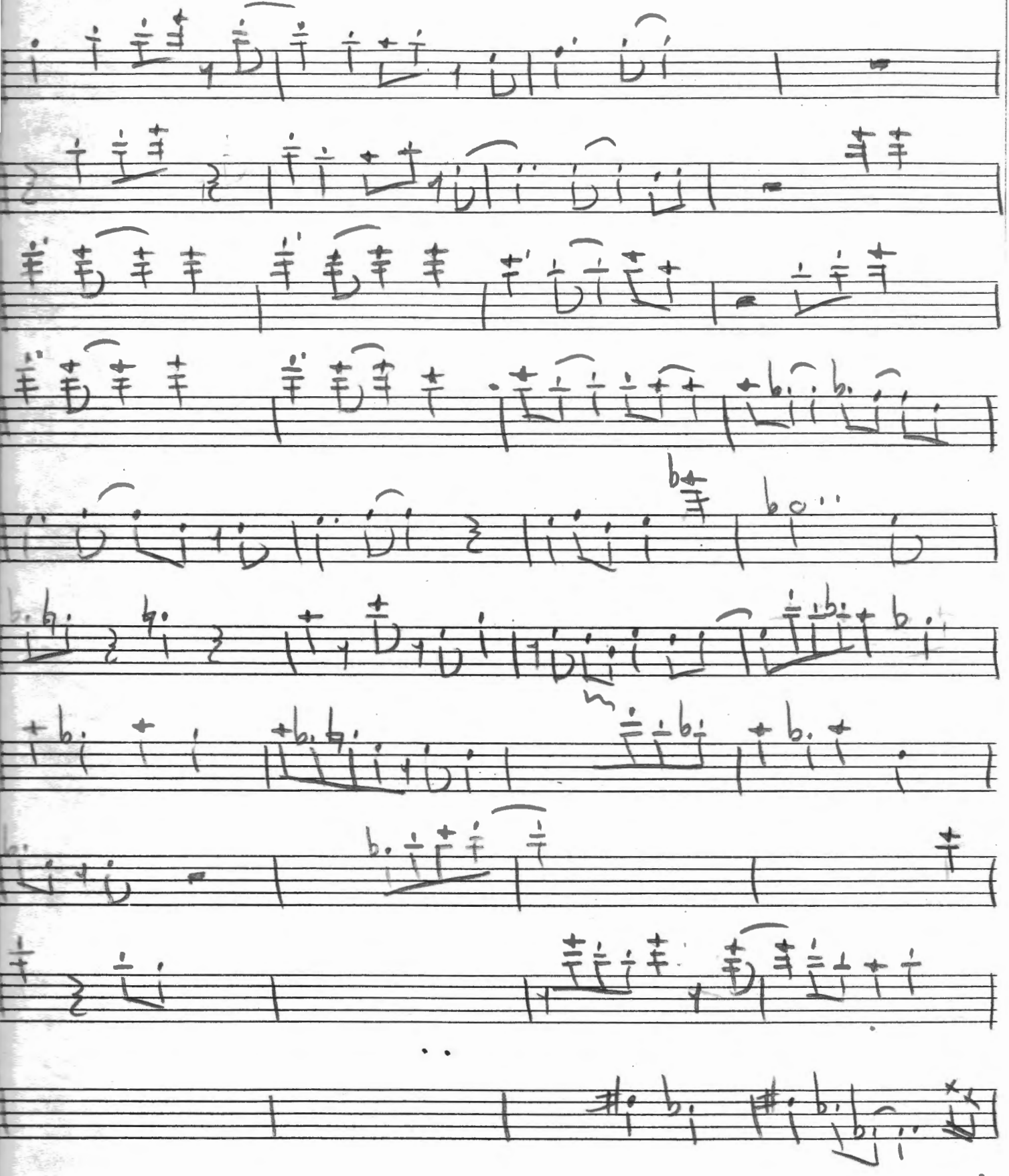

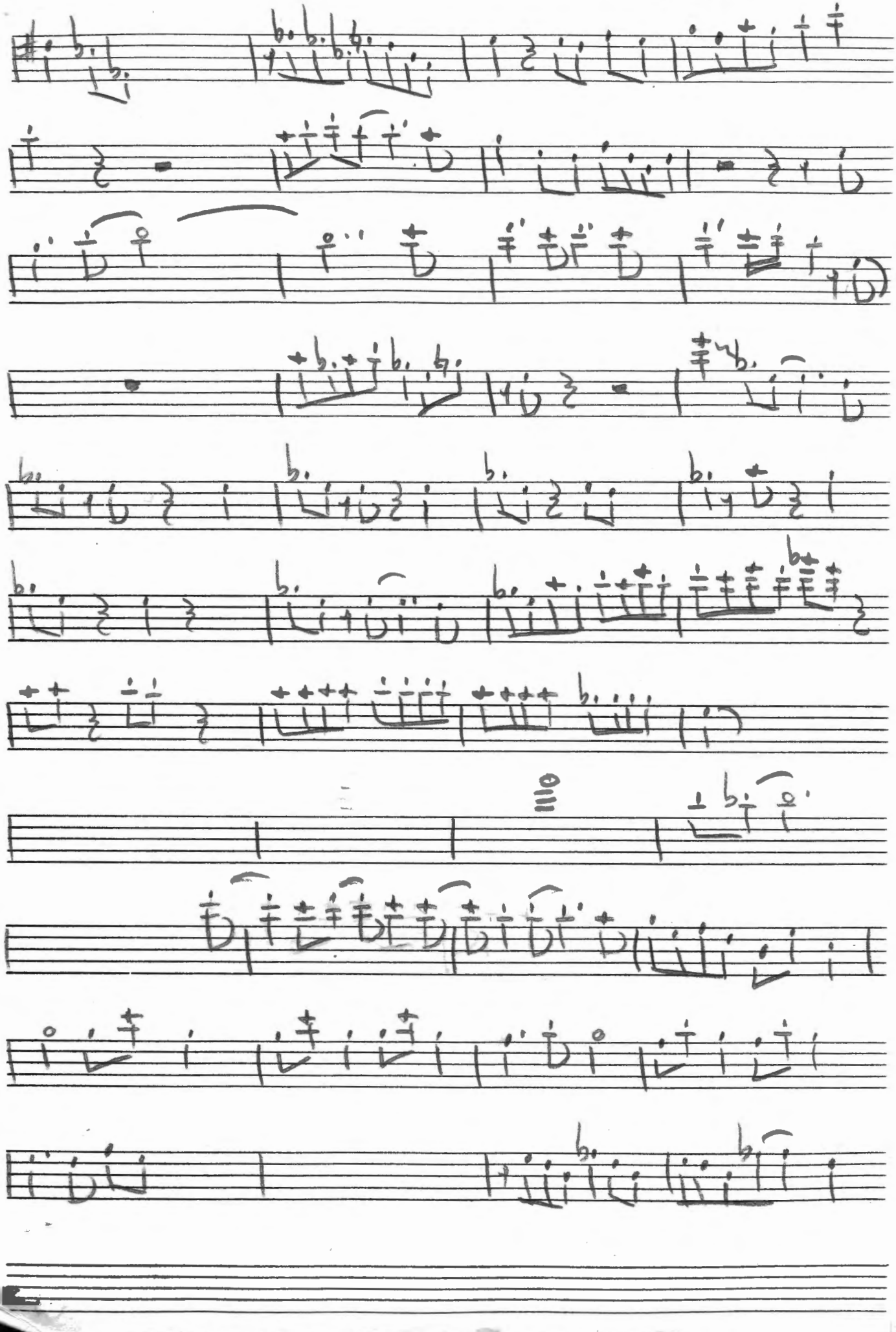

Lee Morgan - Peyote

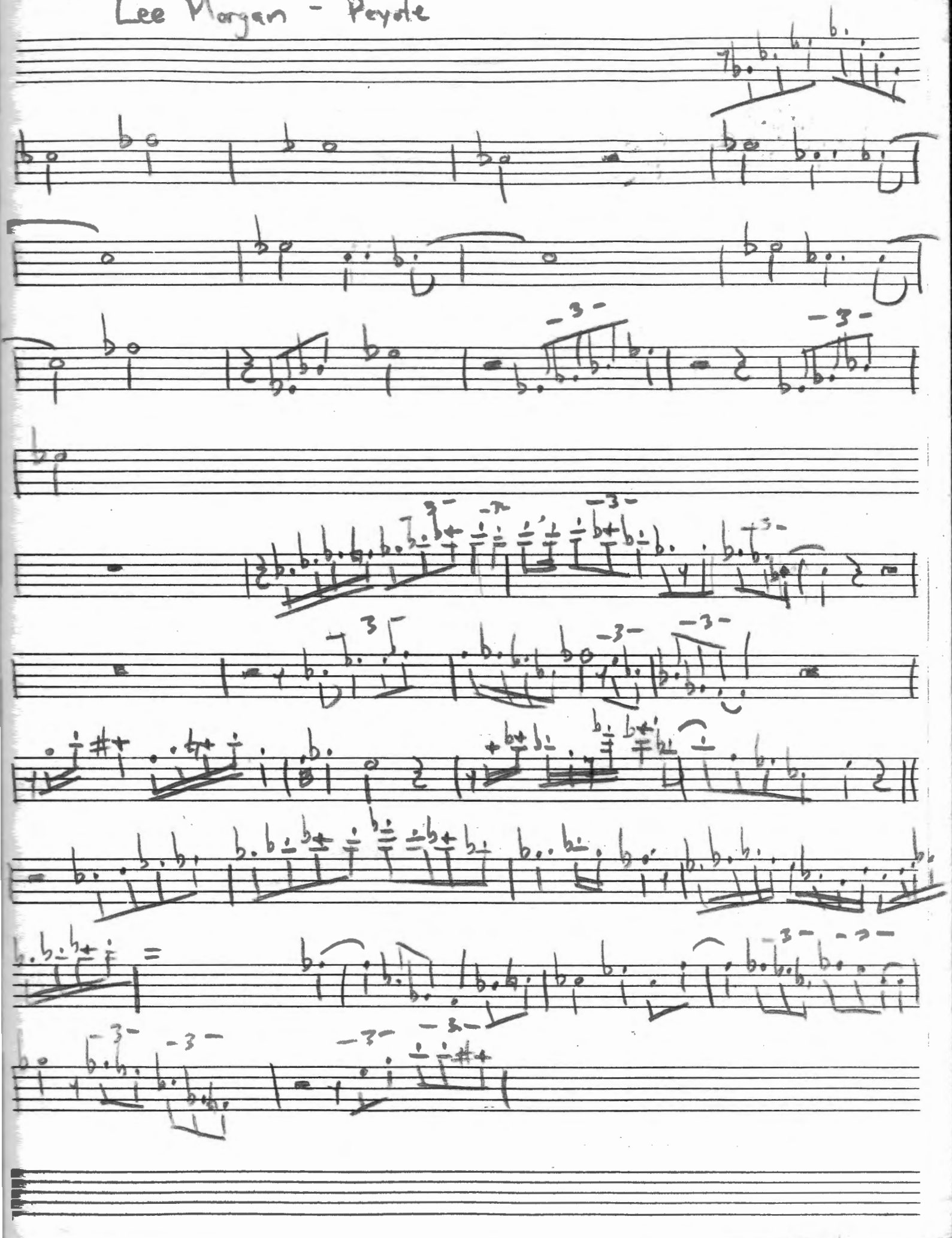

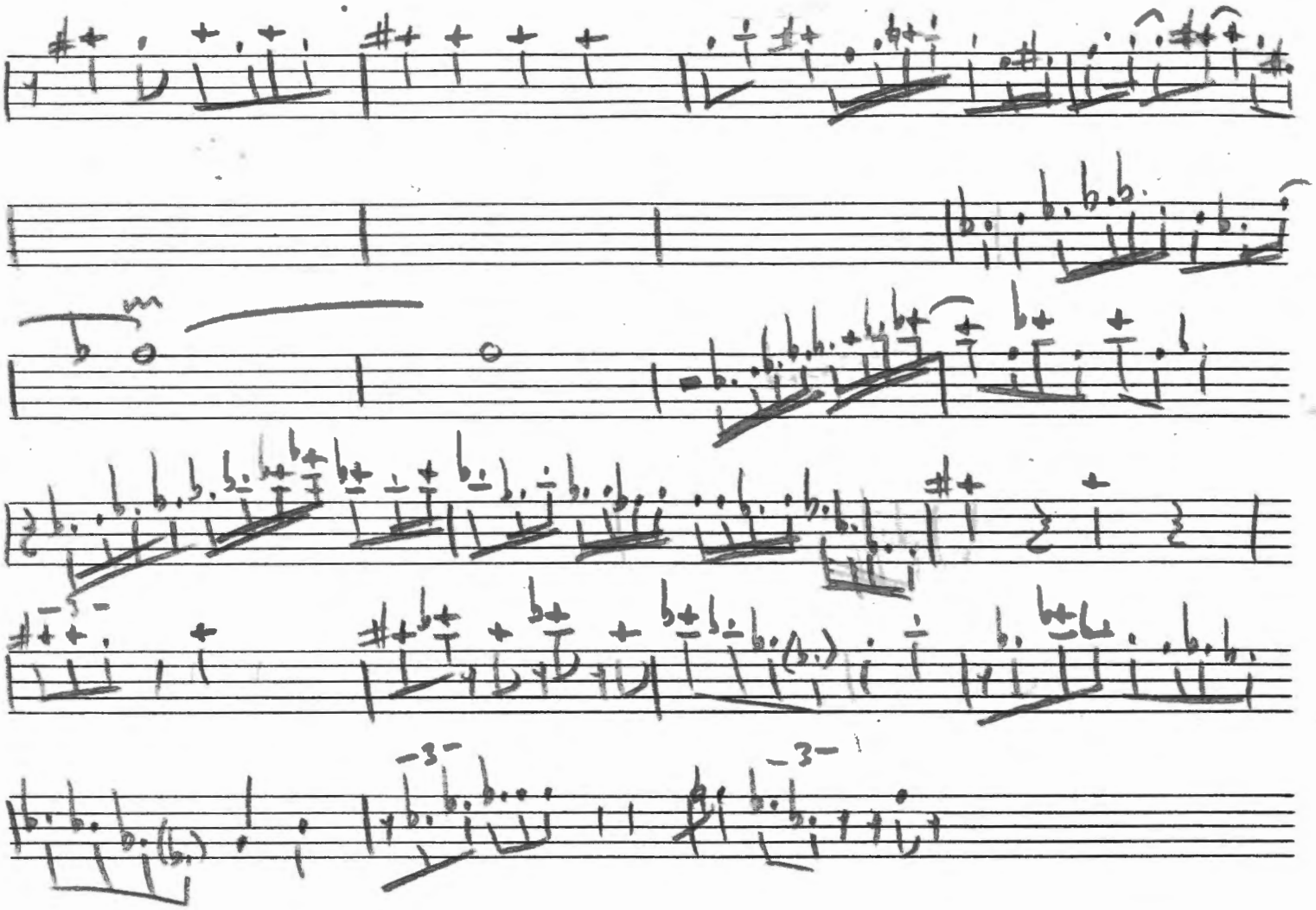

Cousin Mary In F

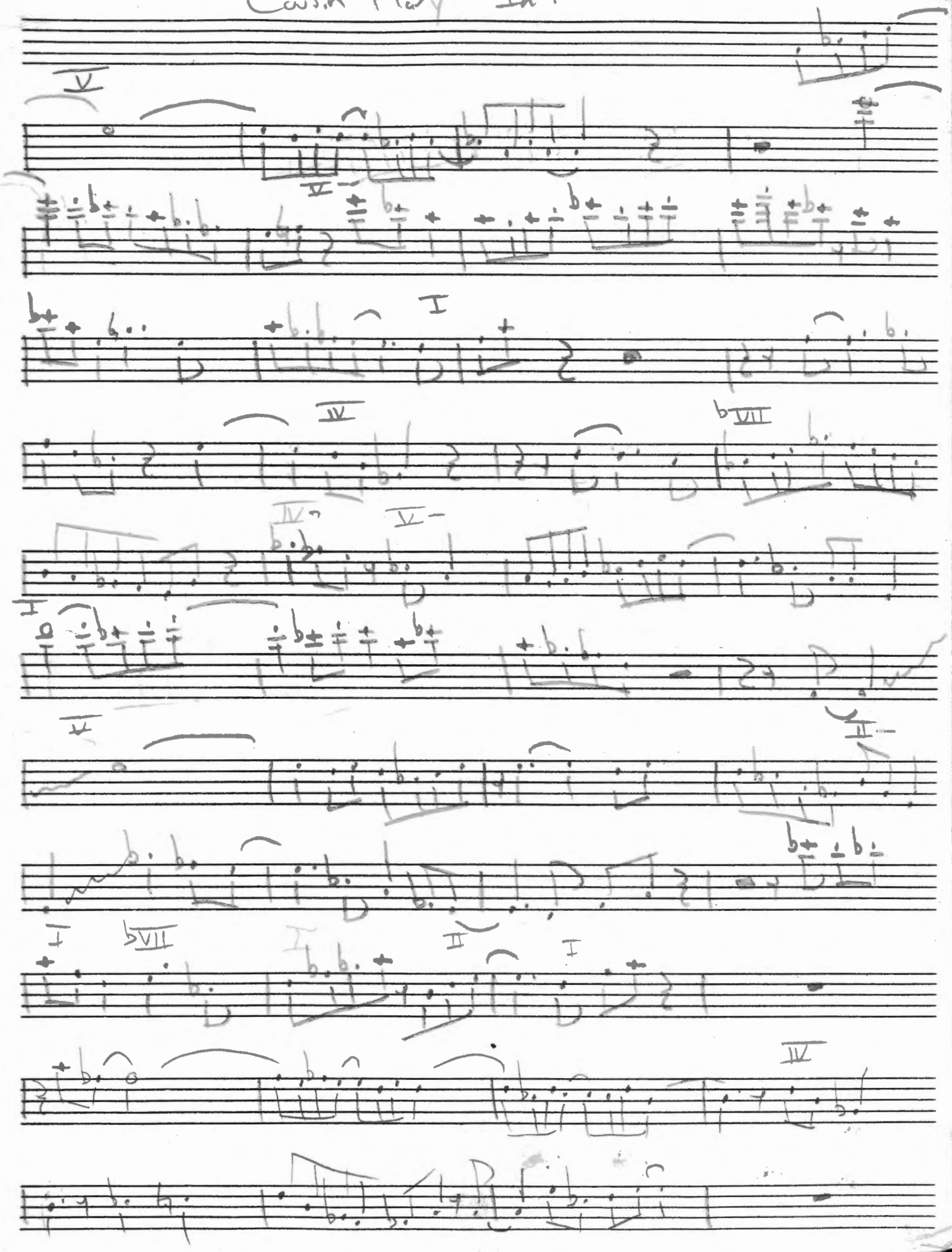

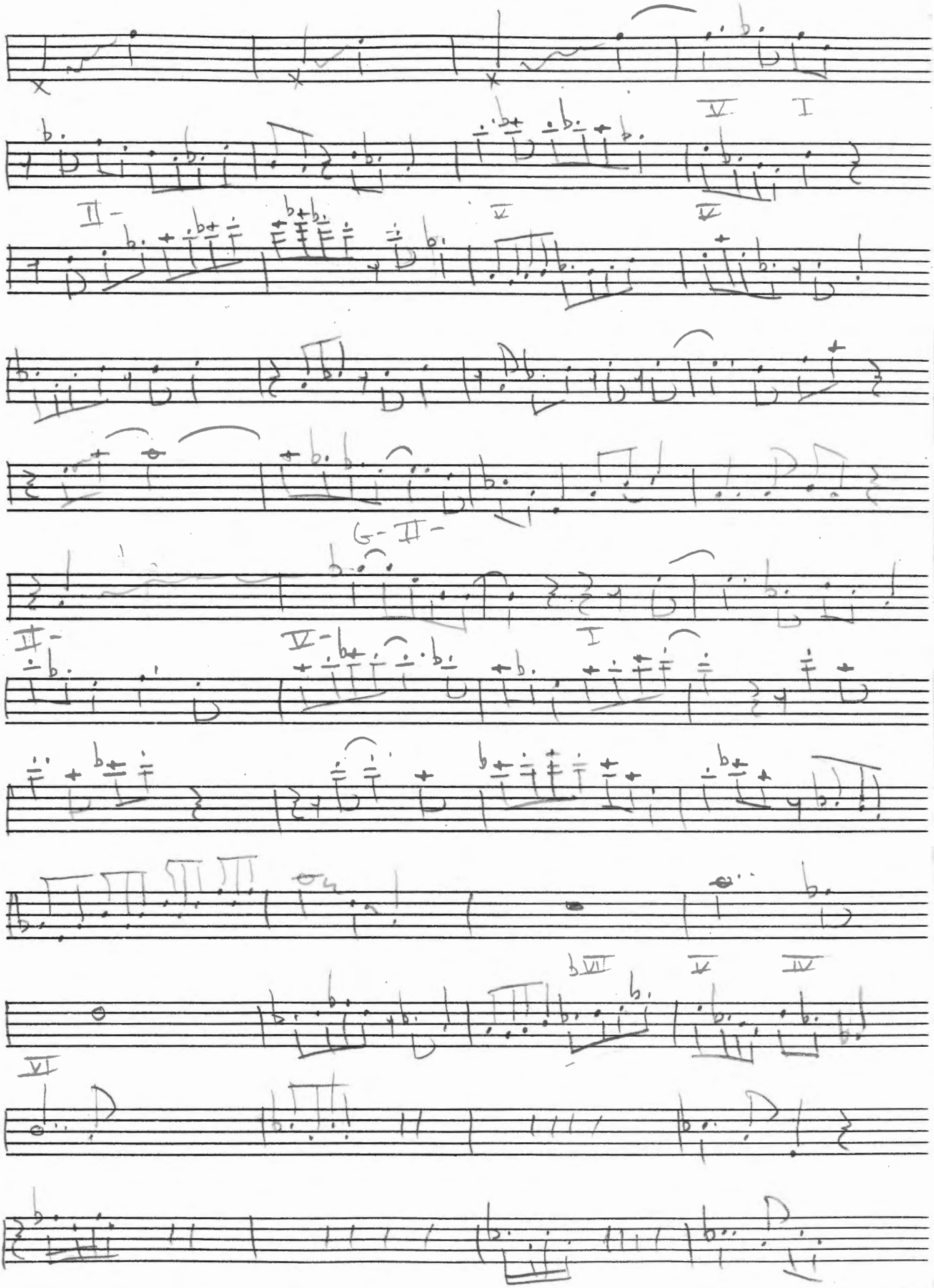
V
I
II-
V
V
G- II-
II-
V-
I
bVII
V
IV
VI

Cousin Mary In D

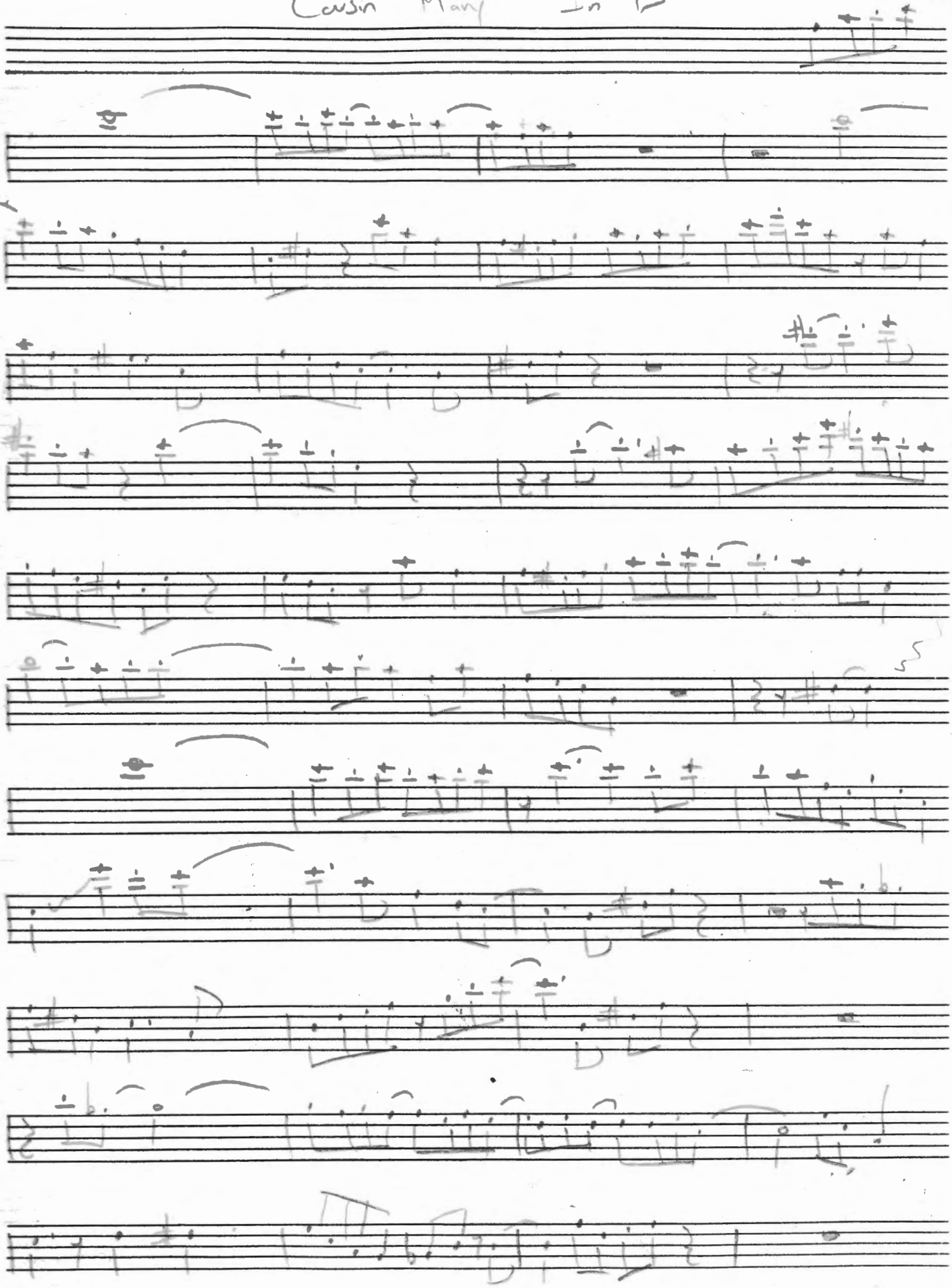

Cousin Mary In D Pg 3

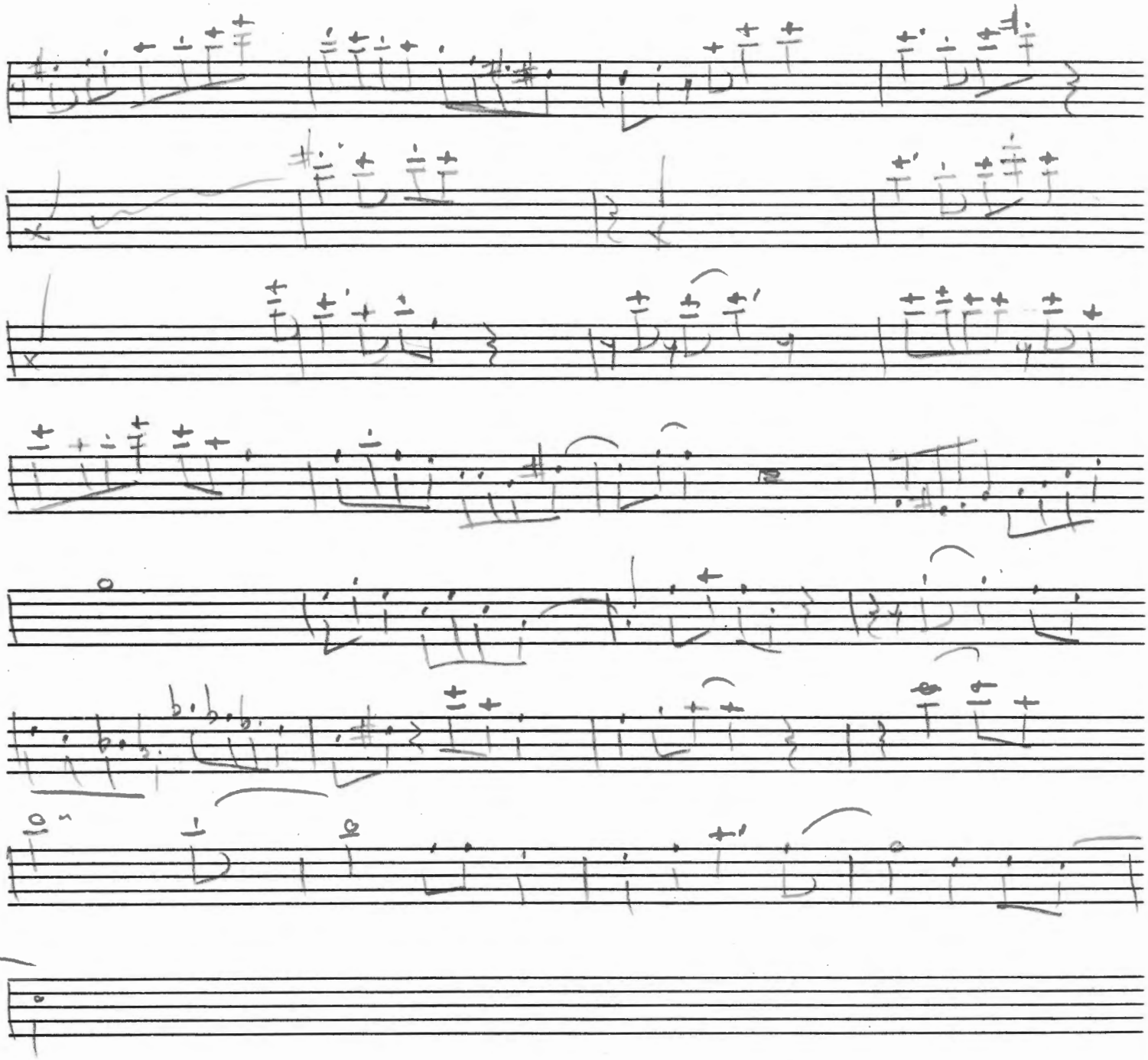

Cousin Mary in Bb

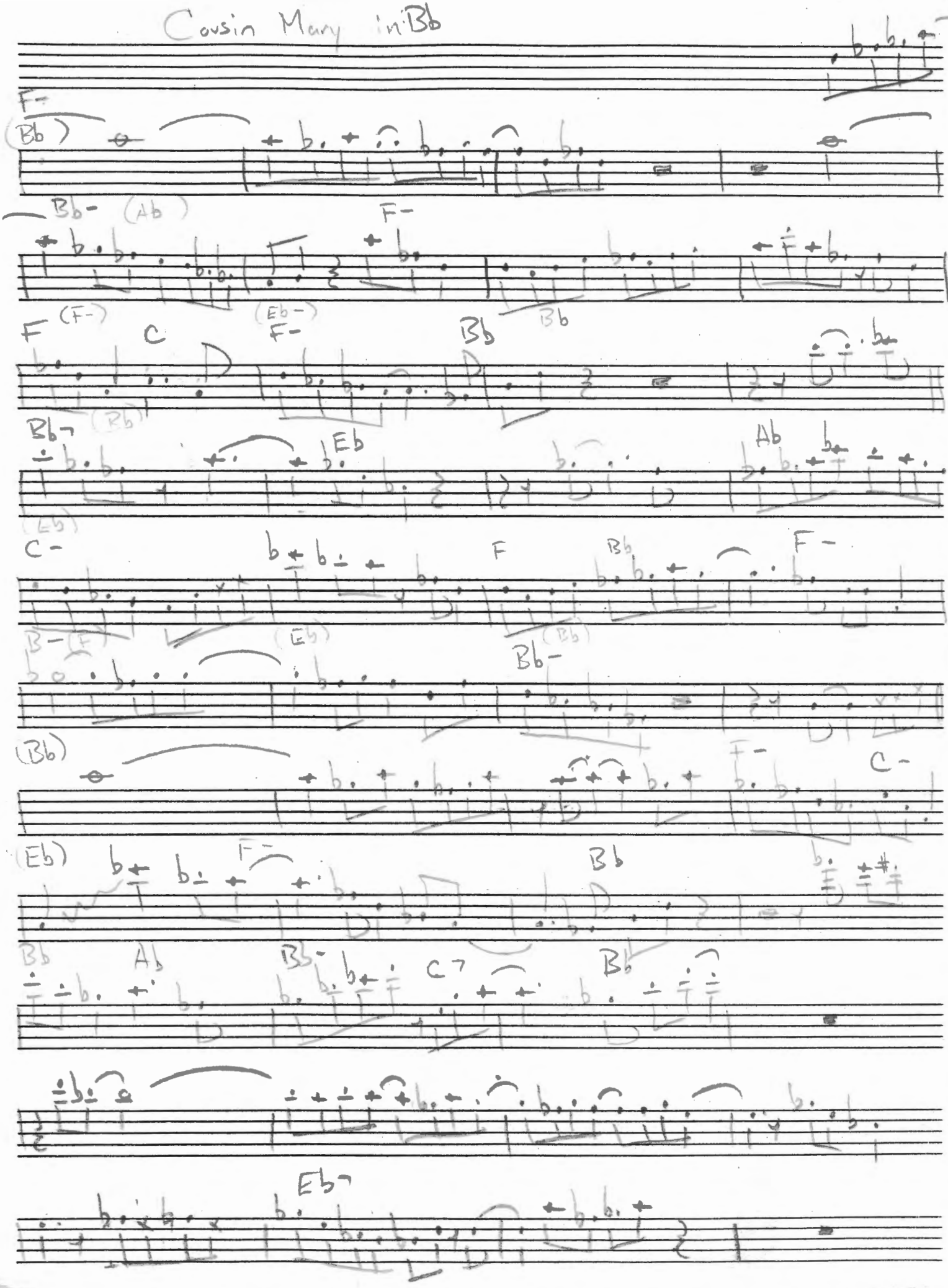

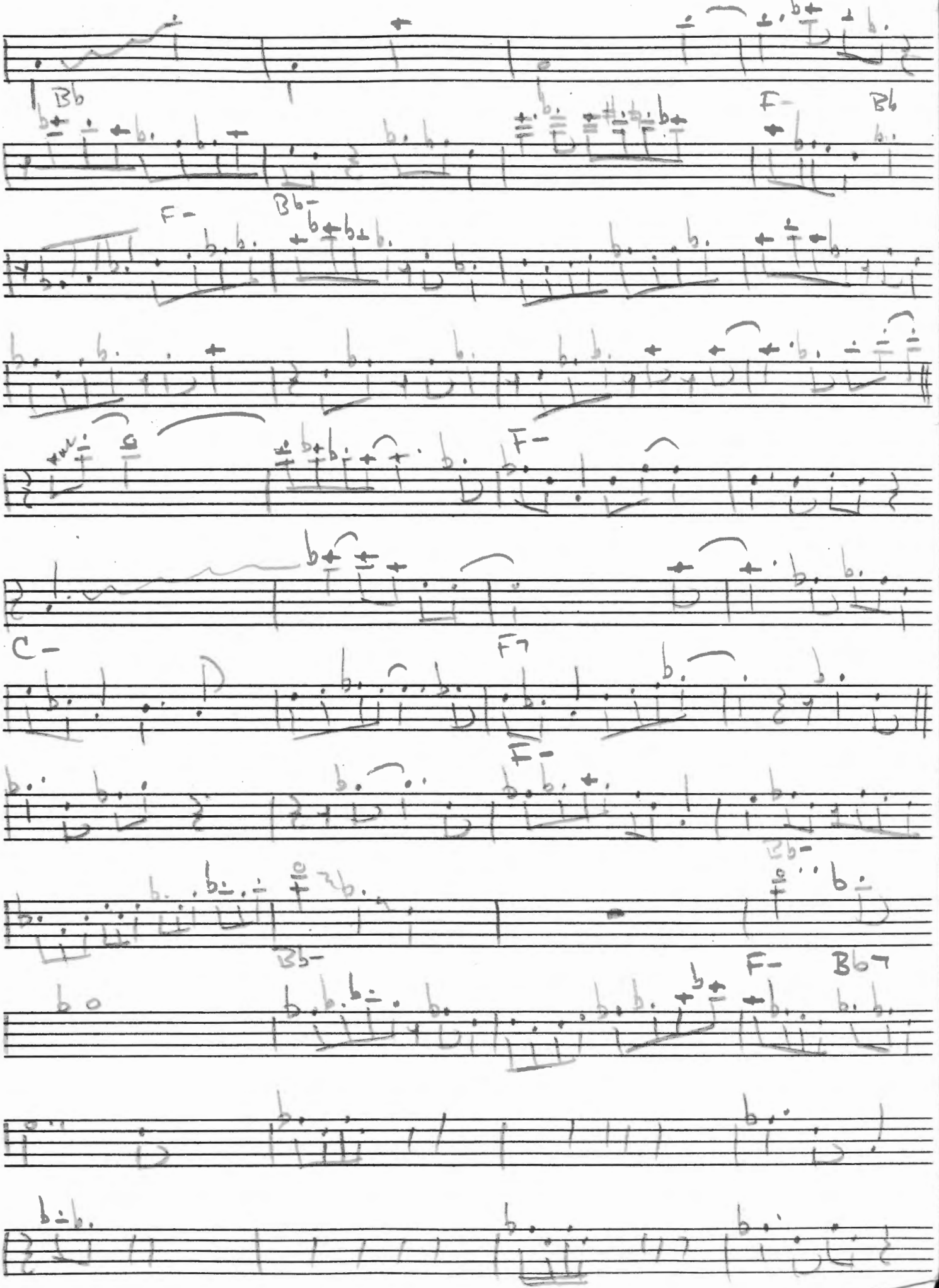
Bb
F-
Bb
F-
Bb-
F-
C-
F7
F-
Eb-
Bb-
F-
Bb7

Cousin Mary Pg 3 in Bb

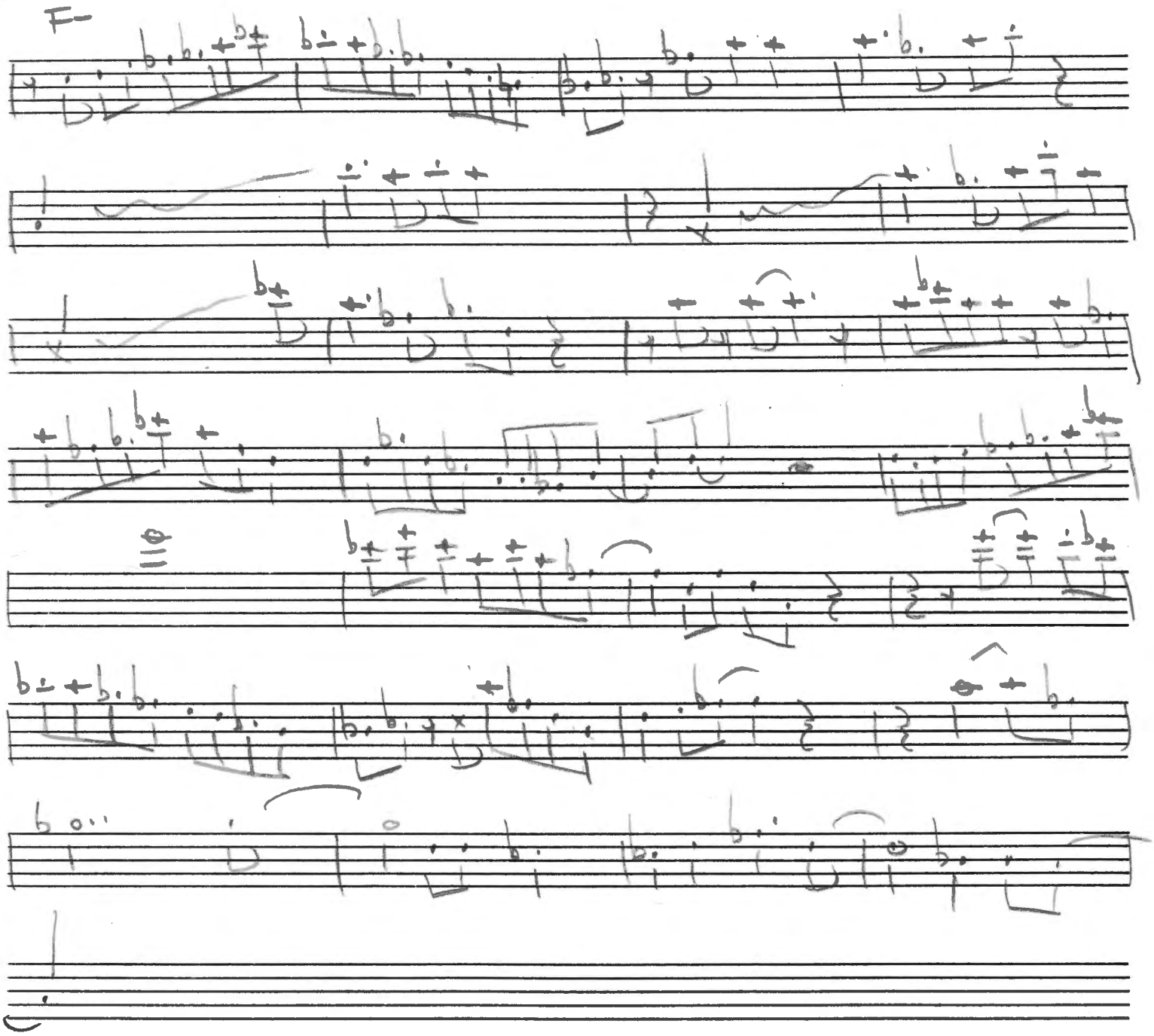

Coltrane - Cousin Mary (Best of Coltrane)

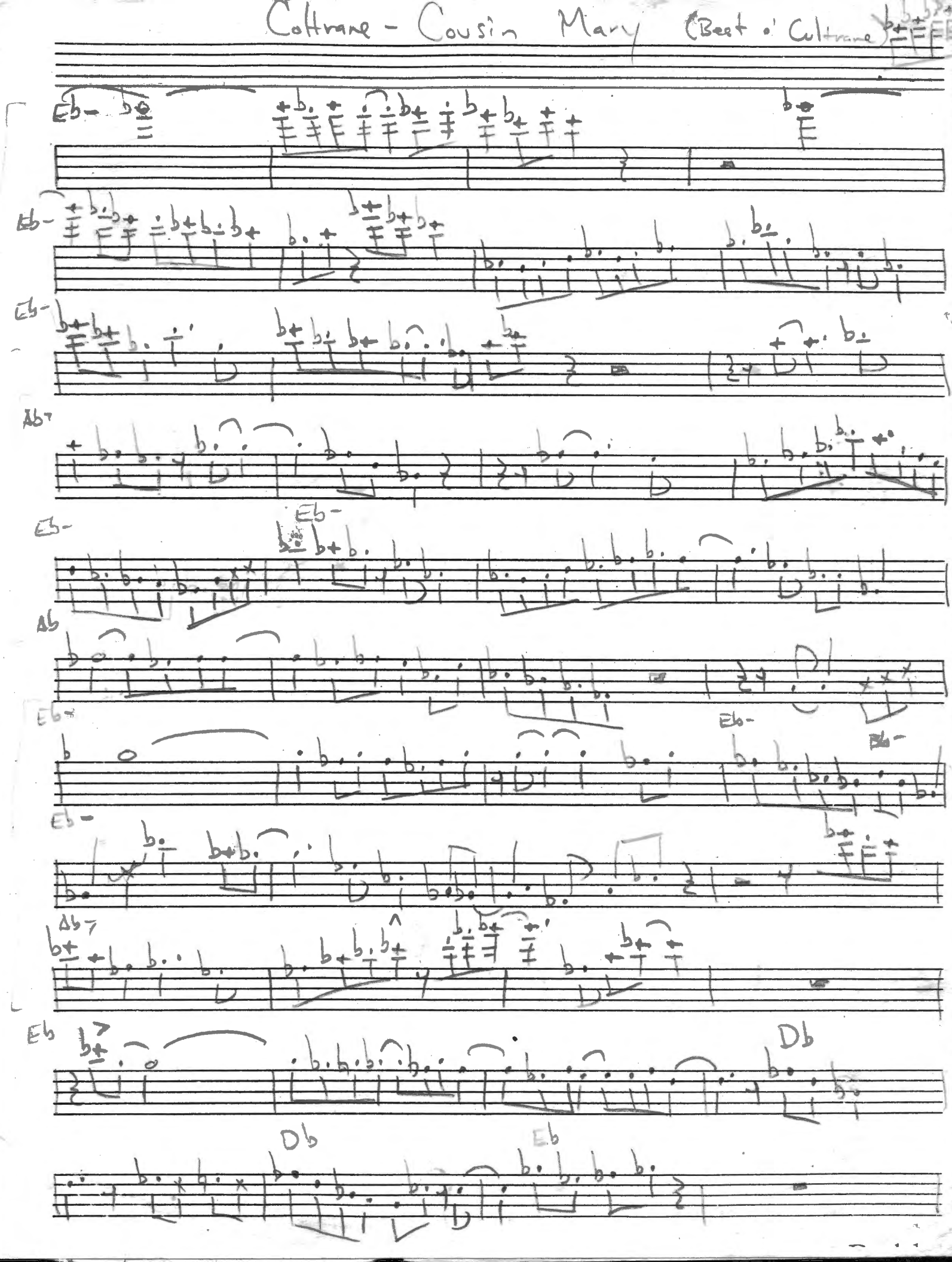

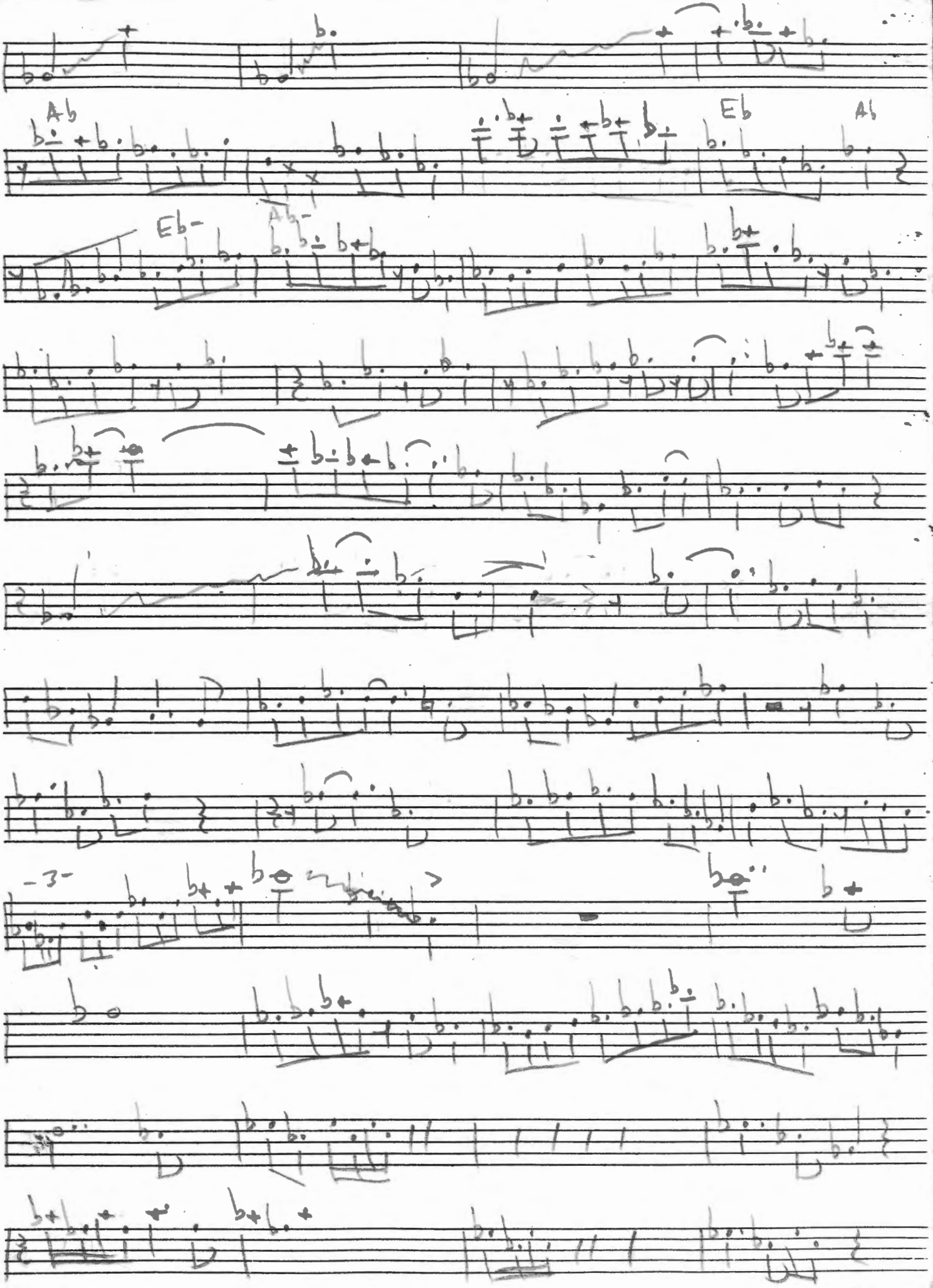
Ab
Eb
Ab
Eb-
Ab-
-3-

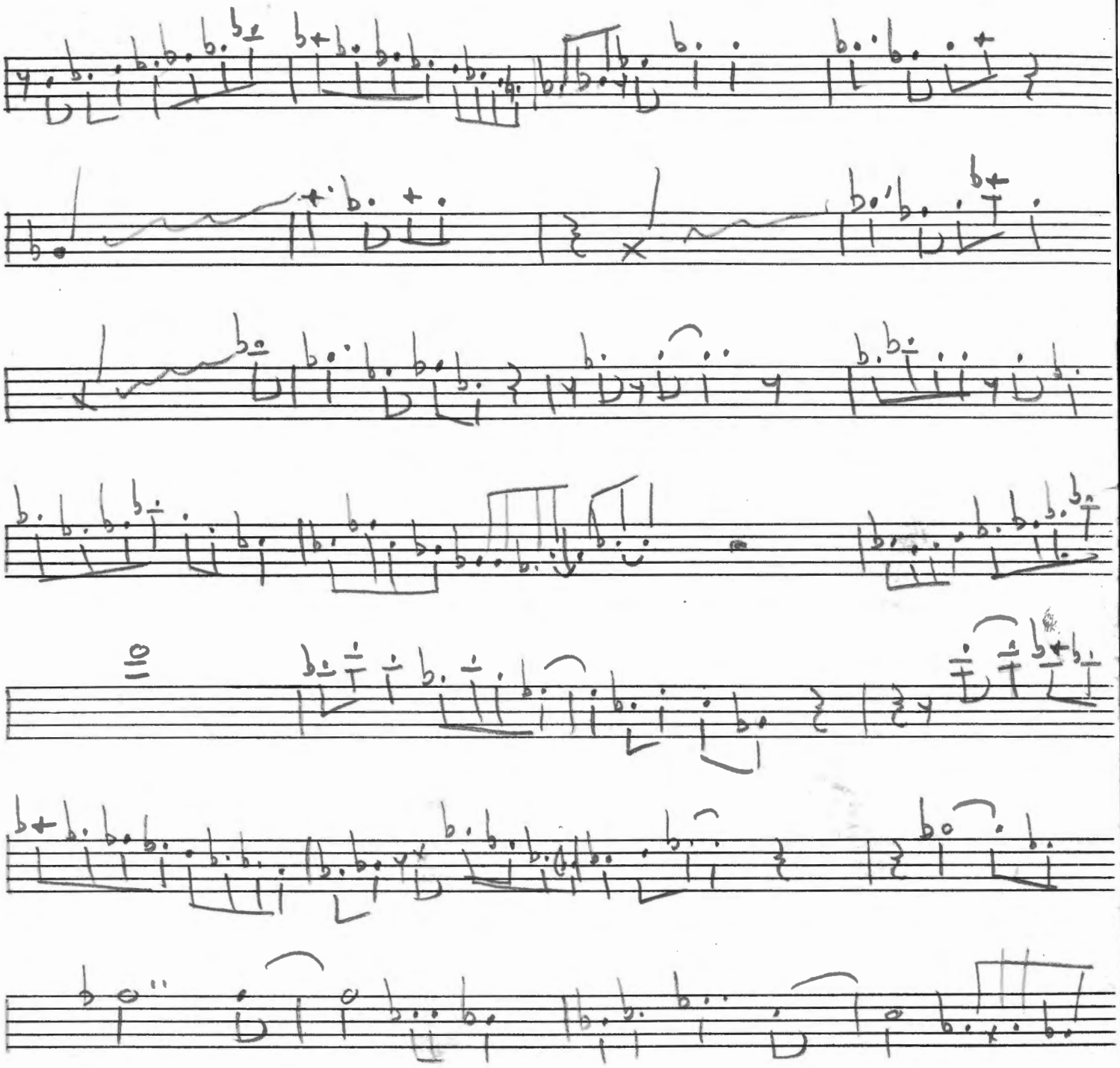

ALL THE THINGS YOU ARE (GERRY MULLIGAN)
1st chorus

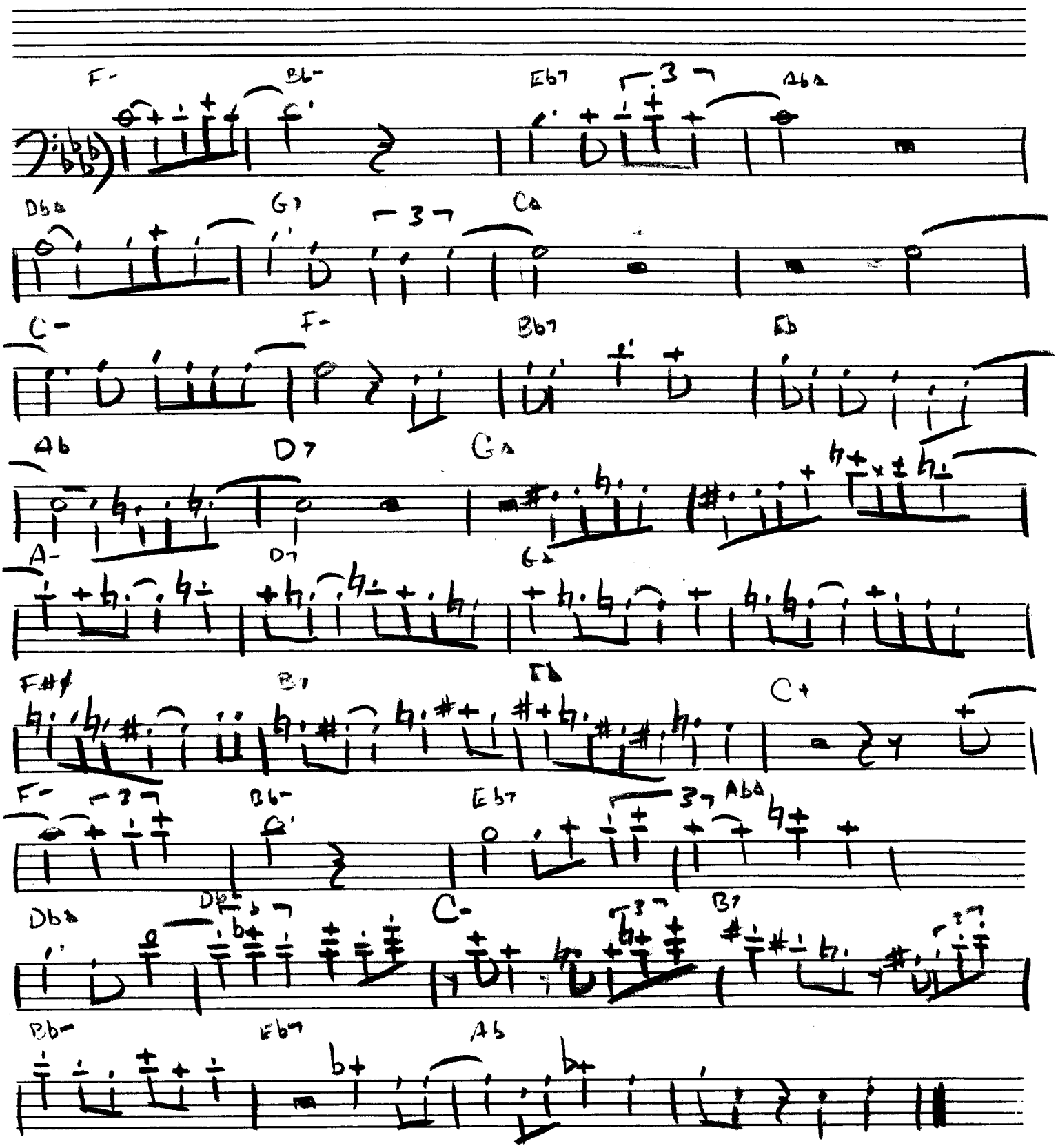

ALL THE THINGS YOU ARE (GERRY MULLIGAN)

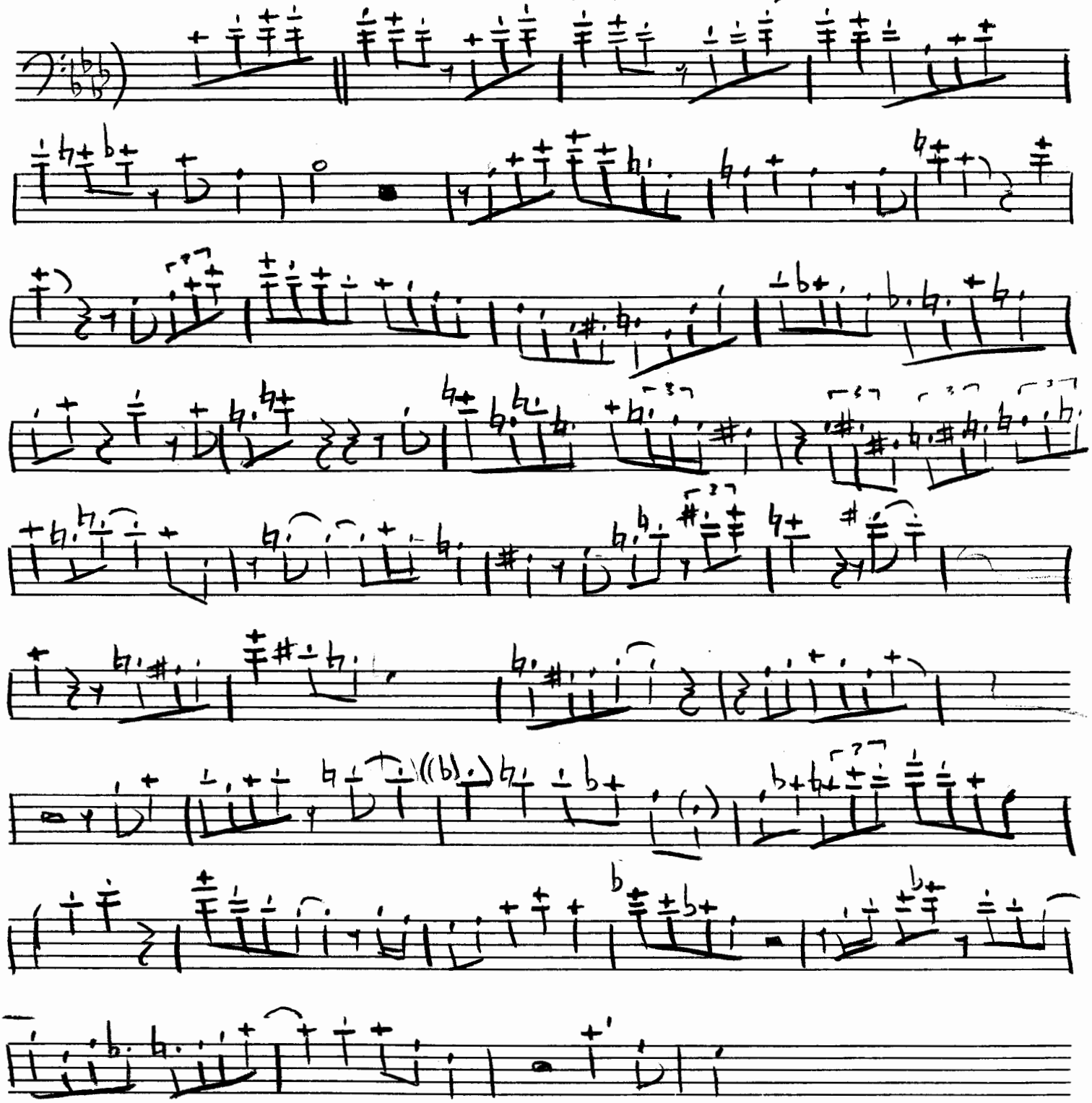

ALL THE THINGS YOU ARE (Ab) GERRY MULIGAN

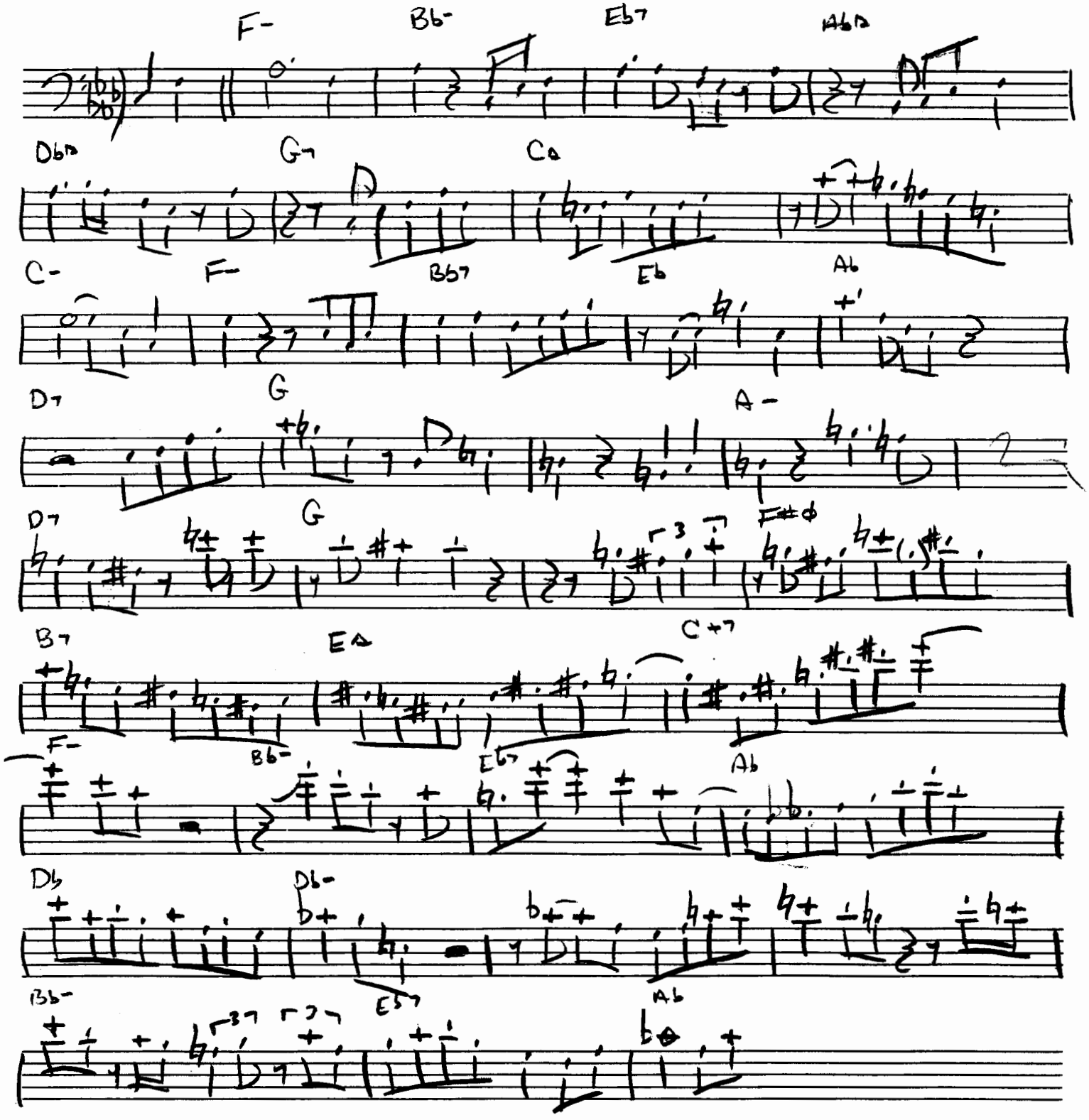

DOXY

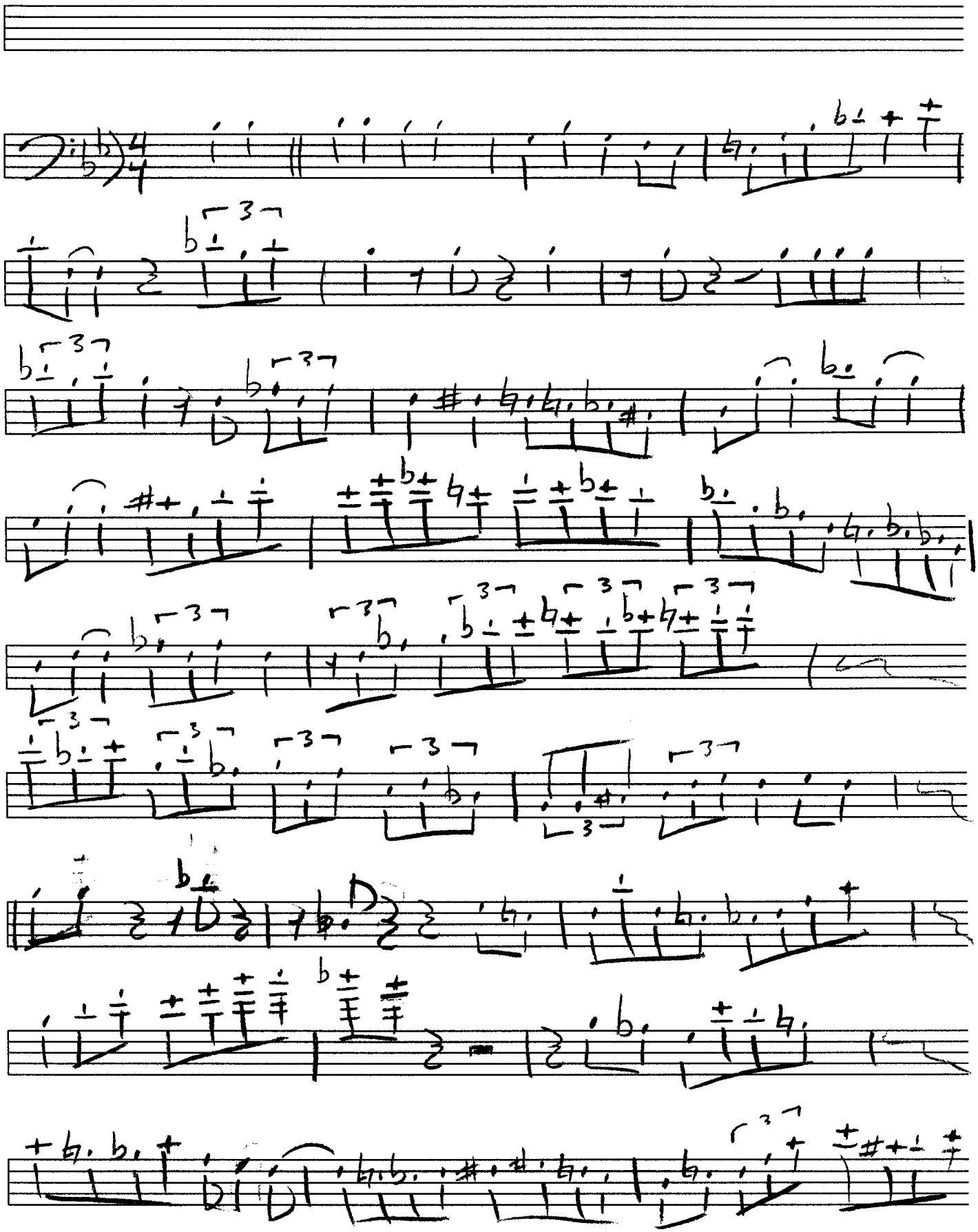

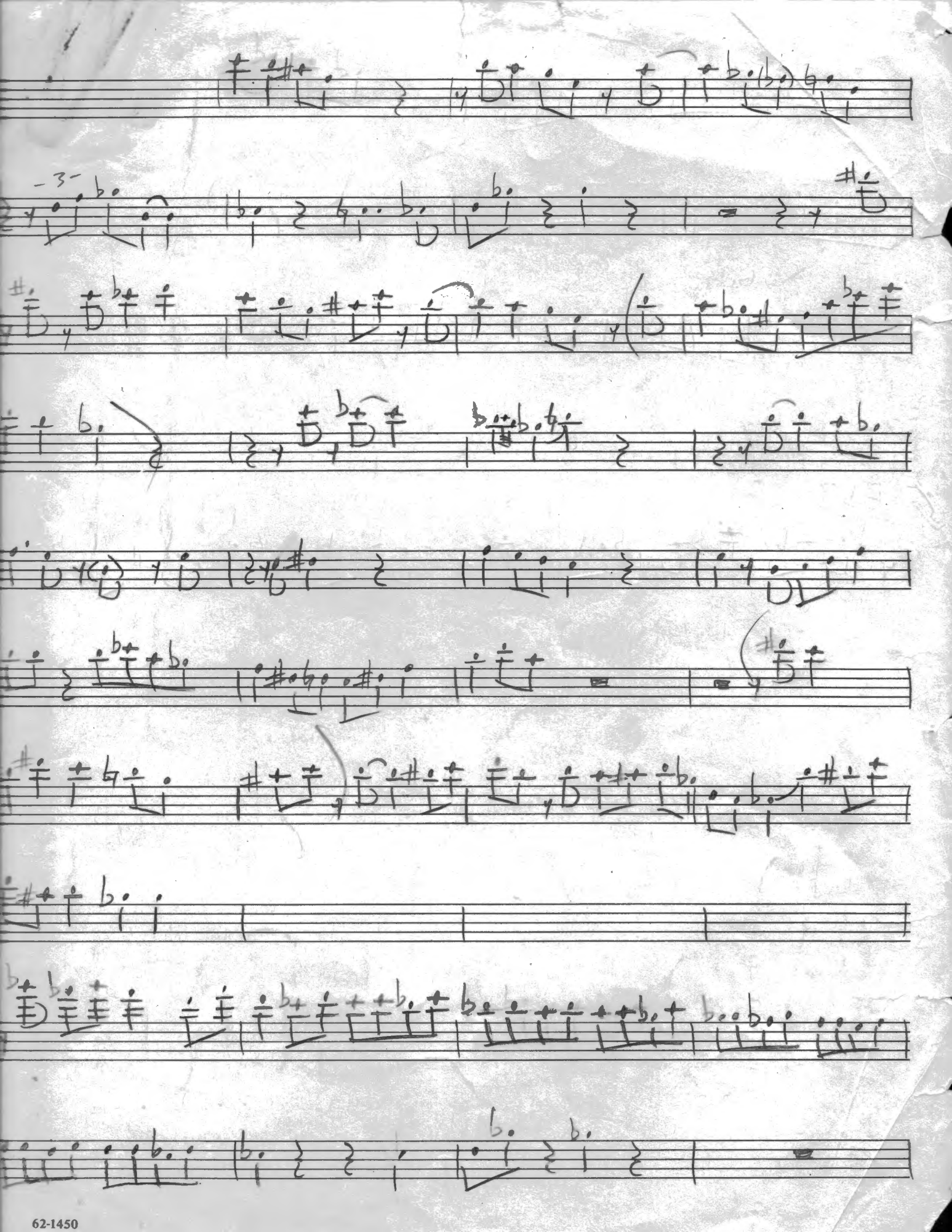
-3-

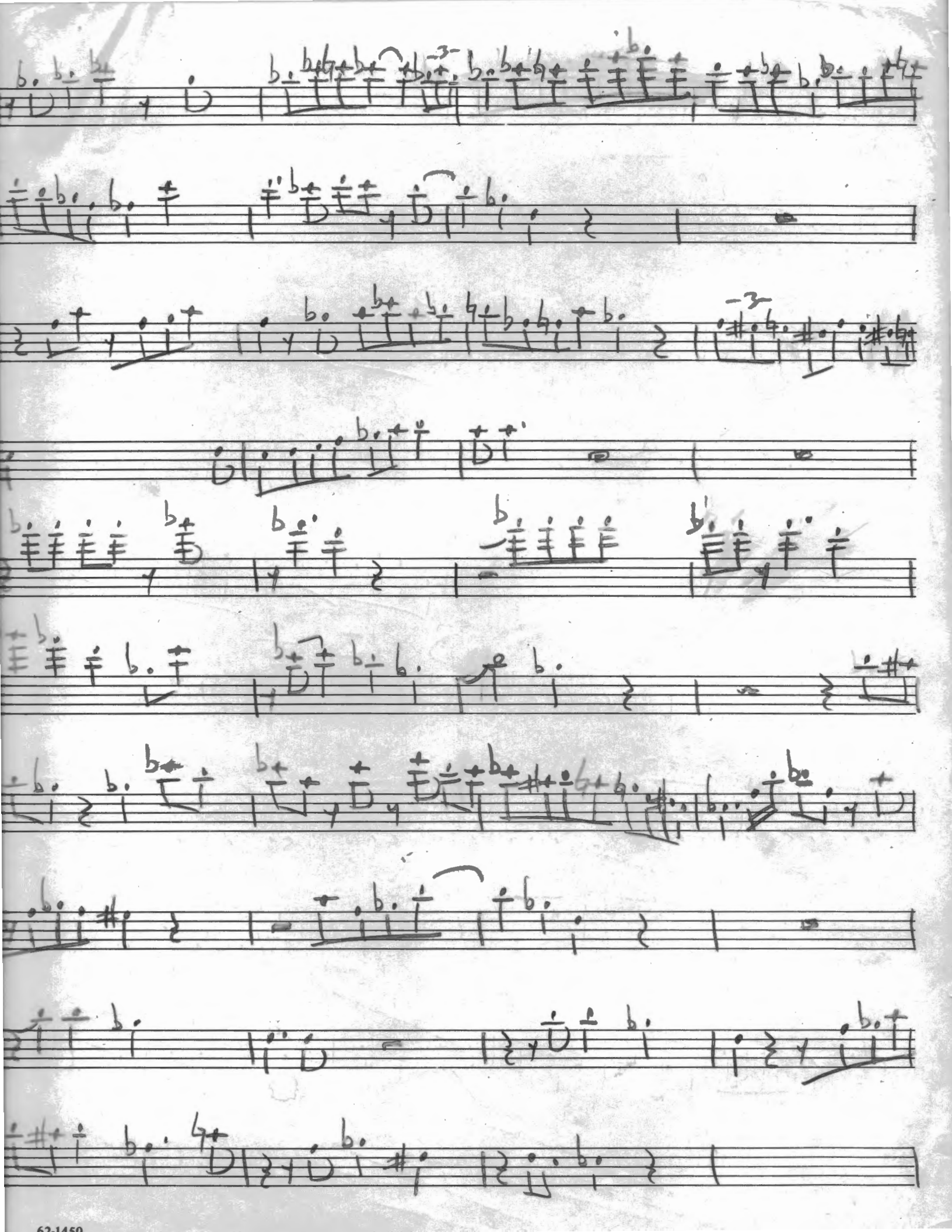

Cherry

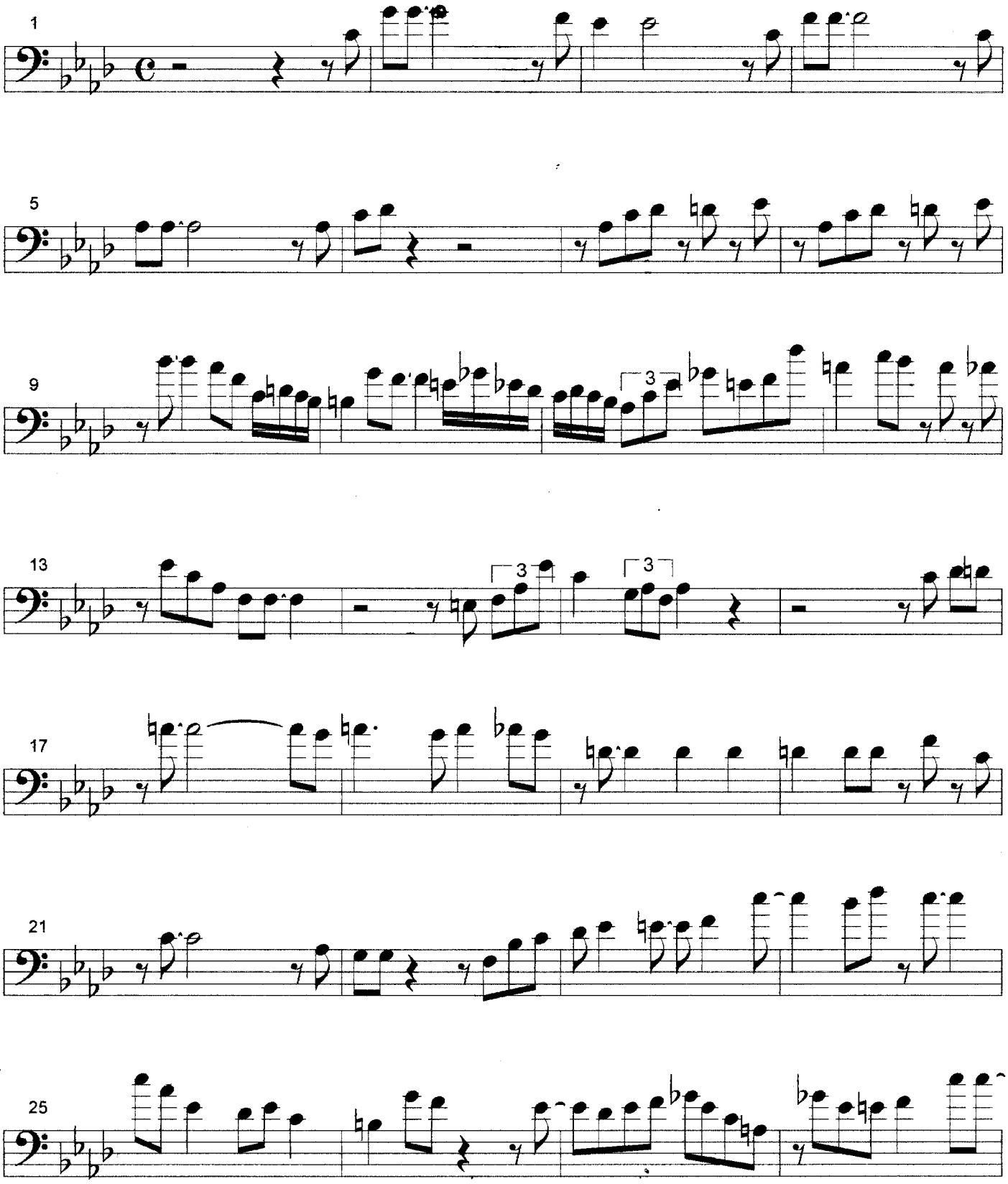

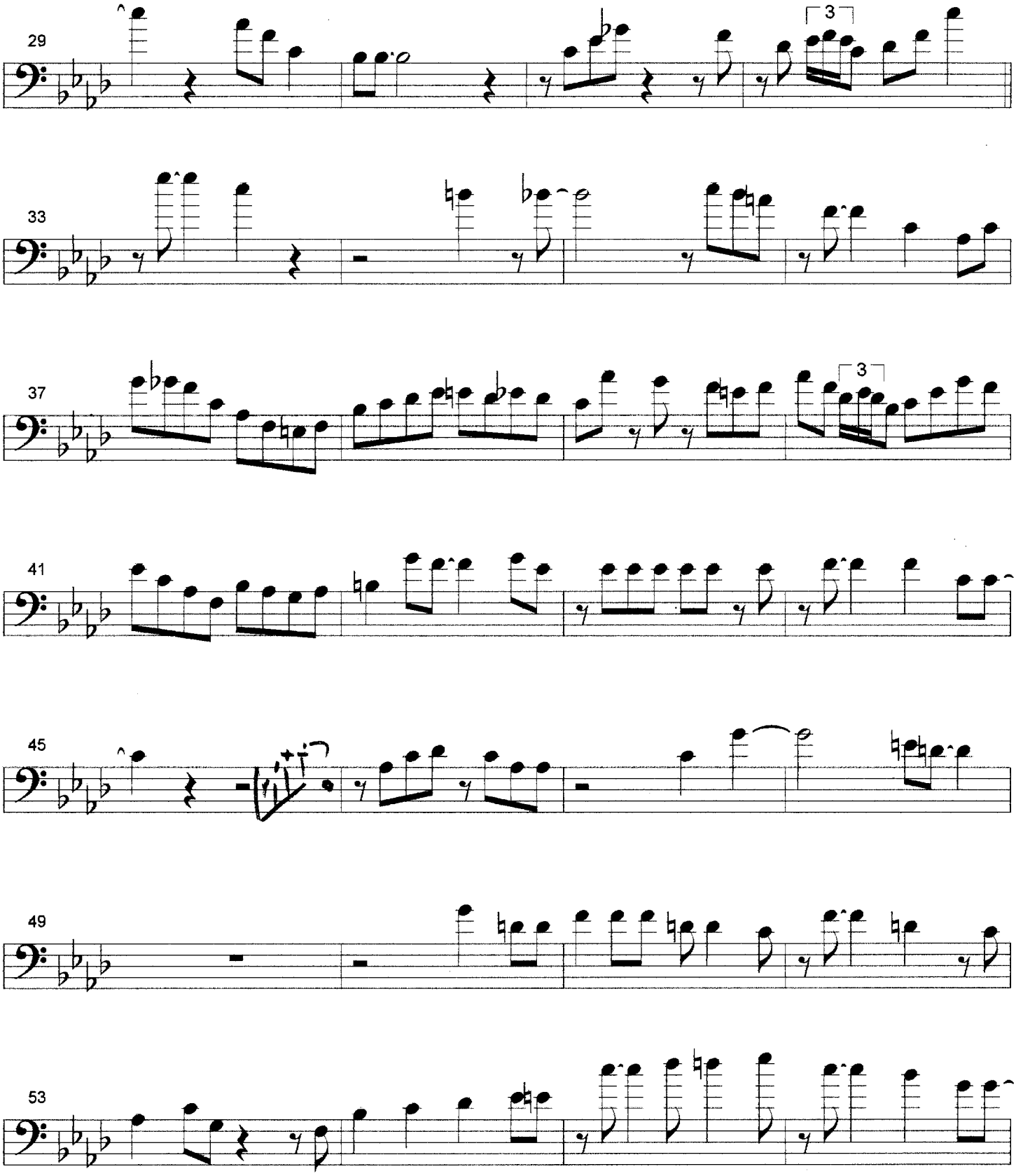
29
3
33
37
3
41
45
49
53

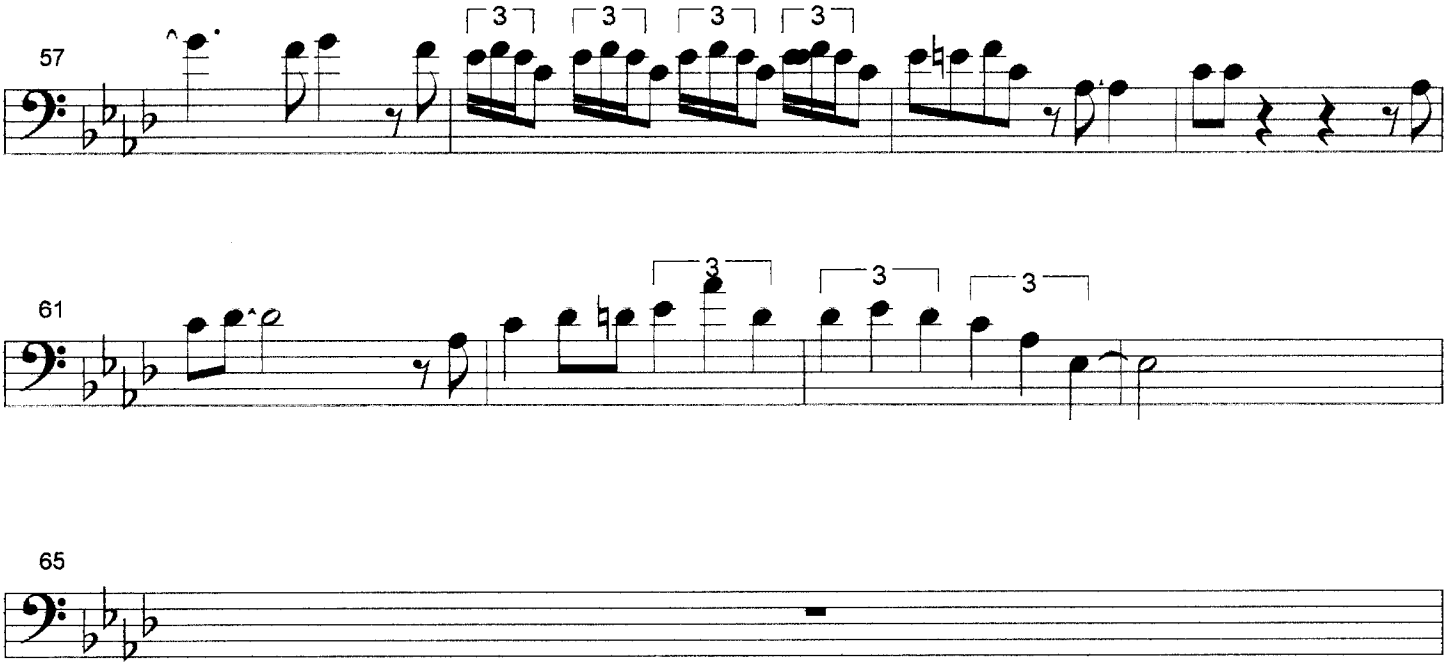
57
3
3
3
3
61
3
3
3
65

CHERRY

Abmaj7 Dd G7 C-

F- Bb- Eb7 C- F7

1. Bb- Eb7 2nd C7 F7

Bb7 Eb7

C

INTRO

Eb D Db

F-7 Bb7 C-

Bb- Eb7 Ab

B7

Cherry

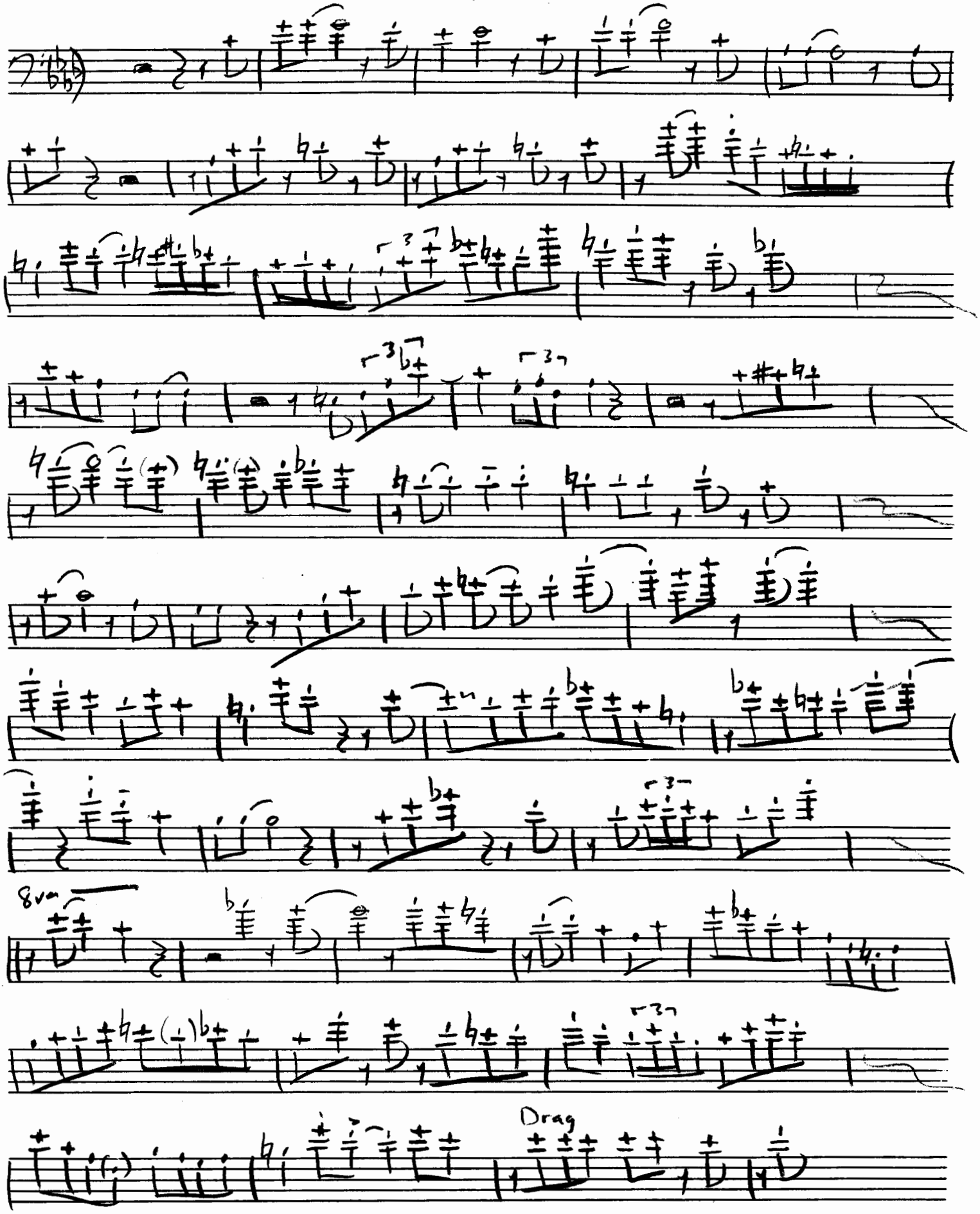

Cheery

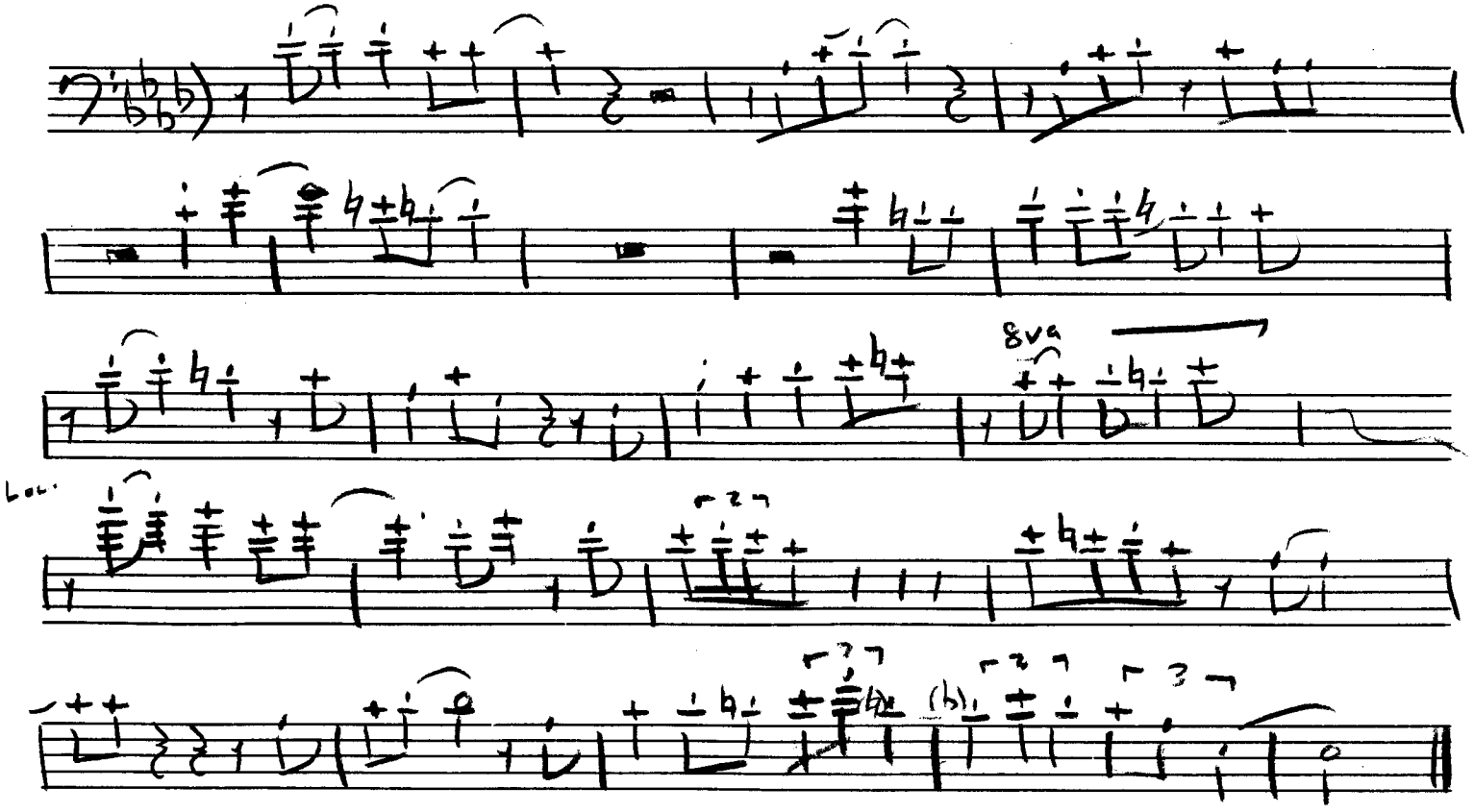

PERDIDO

PHIL WILSON

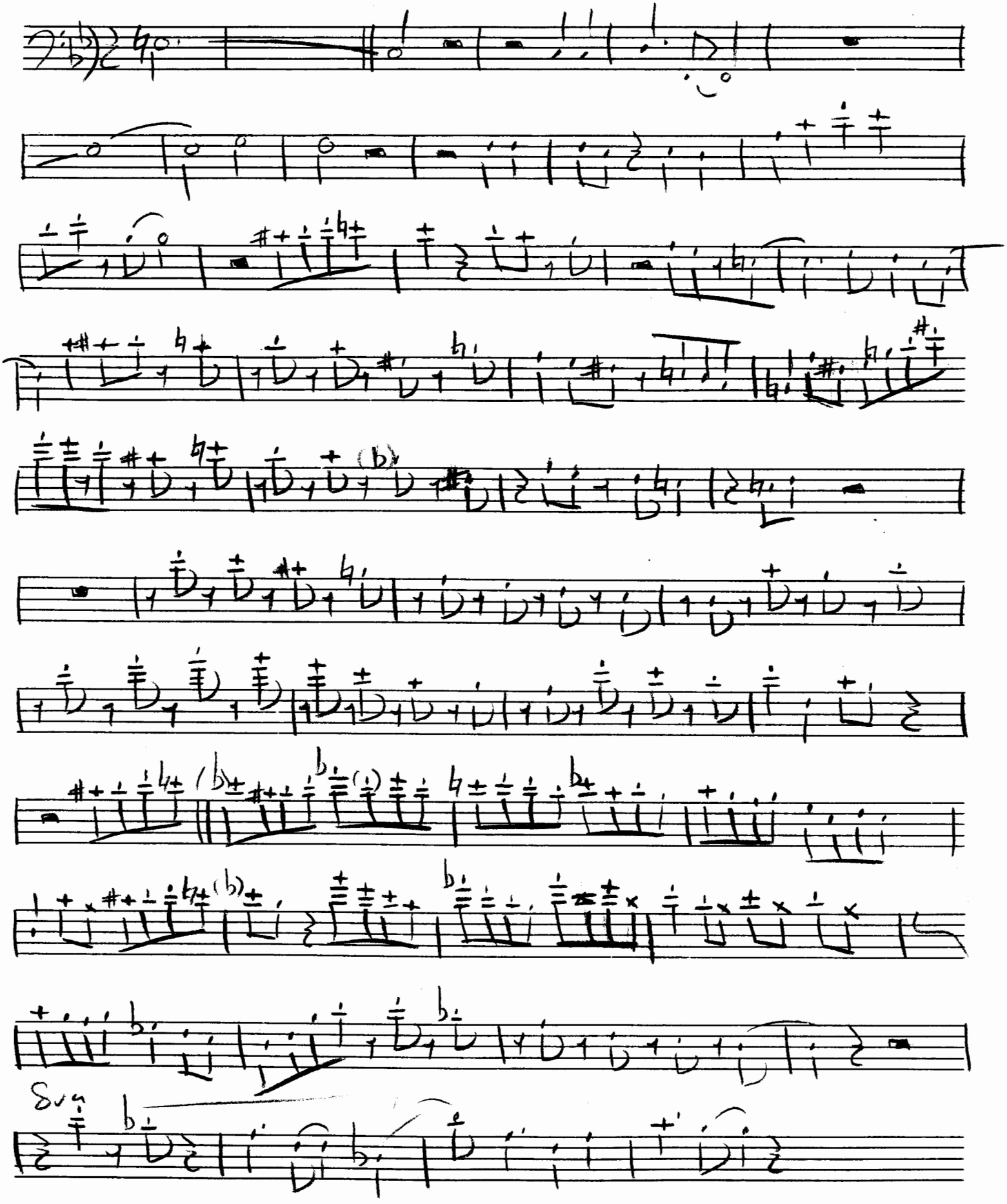

DERDIDO PHIL WILSON